TIGERAMA

'58

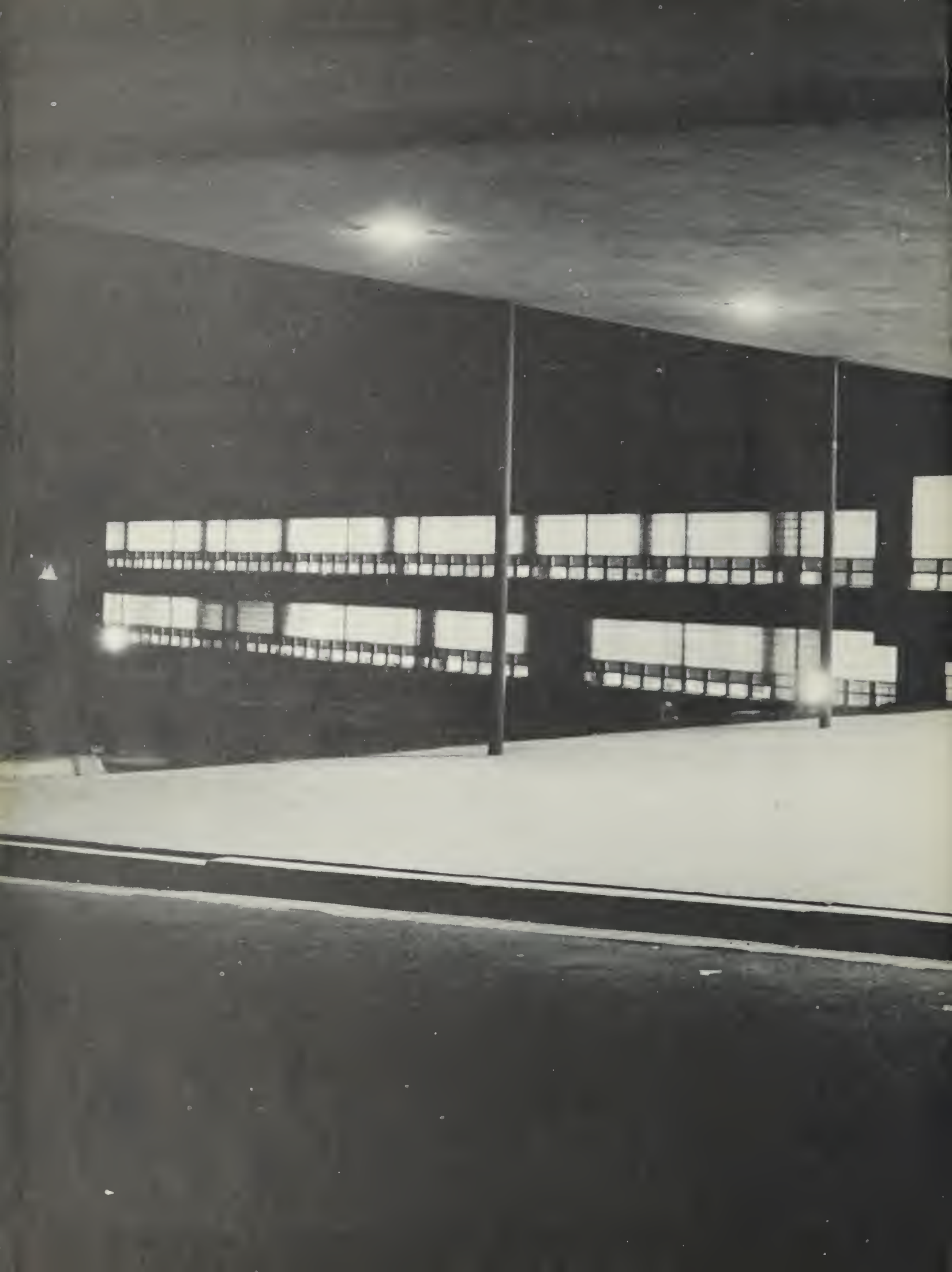

Pat Buskirk

Best Wishes &
Good luck
Manuel Campos

Good luck to
a real sweet kid.
Have fun in the
coming years.
Sudi
Herrick

I would flood your life with sunshine,
I would keep you from all ill.
I would crown your life with blessings,
If I could have my will.
Ah, these wishes are but human;
Yet a power all wise is near;
So I only pray "God bless you"
And "God keep you" through the years.
Good luck
always
Pat
Love Judy Keith

We had fun this year
with all our so-called
"rivalry" Hope we can at least
half as much fun next year!
Play that clarinet & be another
Goodman (female)!
Good luck always,
Cathy Hartman

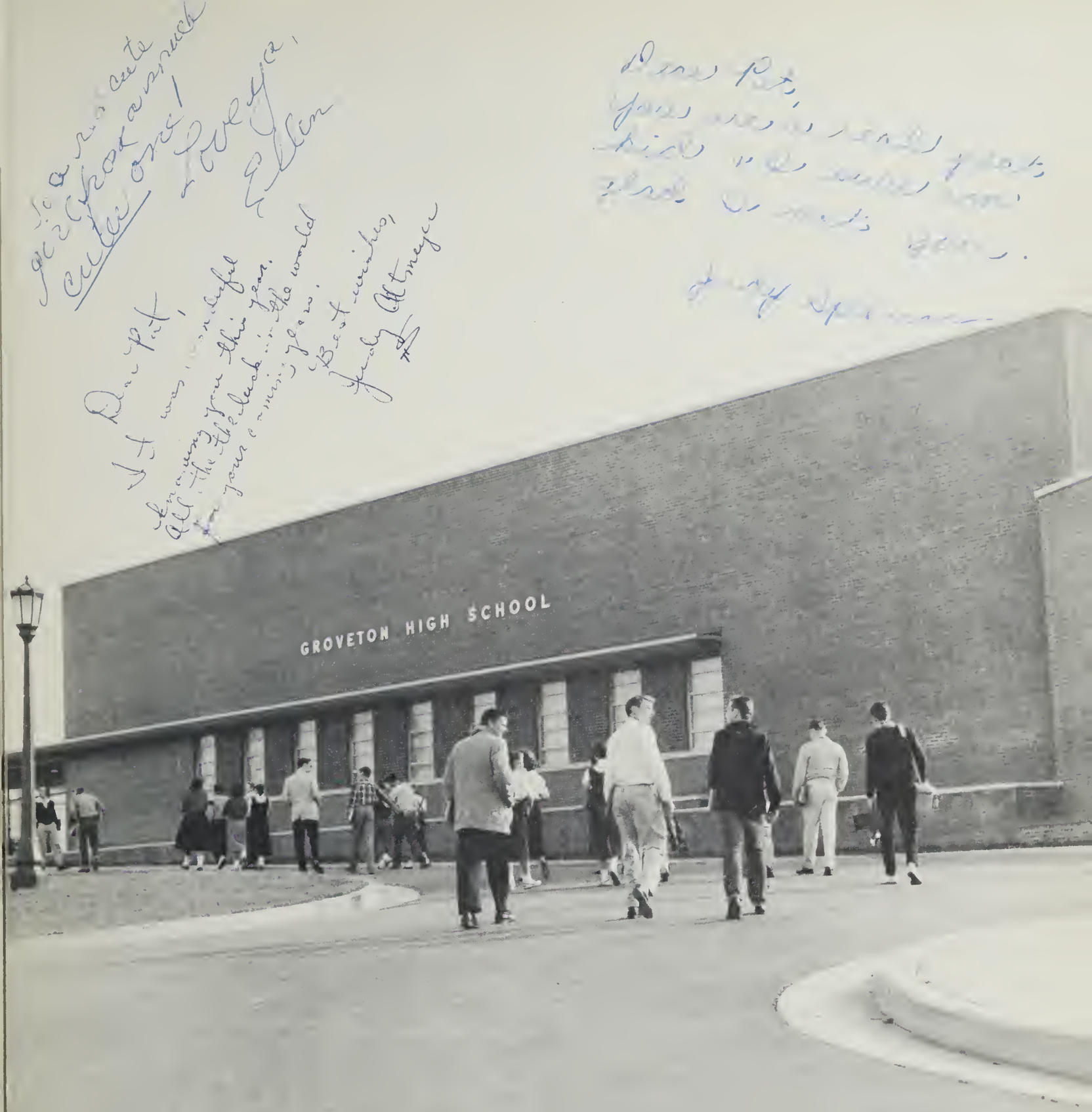

Opportunities Unlimited. . .

TIGERAMA
1958

Second Edition

Groveton High School

Fairfax County

Alexandria, Virginia

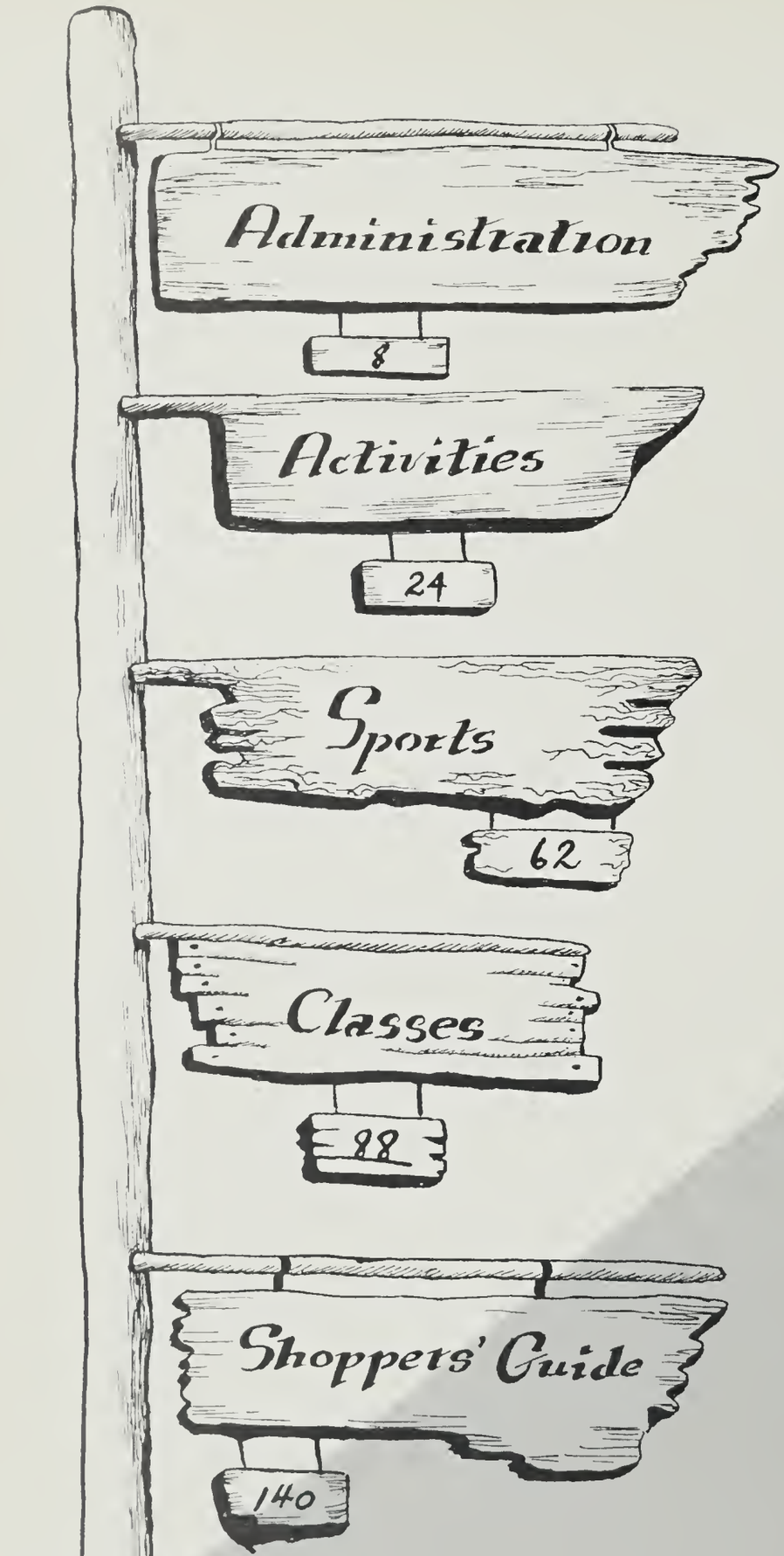
Administration
8
Activities
24
Sports
62
Classes
88
Shoppers' Guide
140

Foreword

The second edition of Tigerama is filled with the challenges and achievements of students here at Groveton. Along the many roads that lead to our beautiful school are signposts giving direction. We have only to follow these signs to arrive at golden doorways to opportunities which must be opened with the right key. This key, obtained by observance and effort, may lead to happiness and self-satisfaction.

We, the staff, hope by the presentation of this book to awaken students, parents, and friends to Groveton's *Opportunities Unlimited . . .*

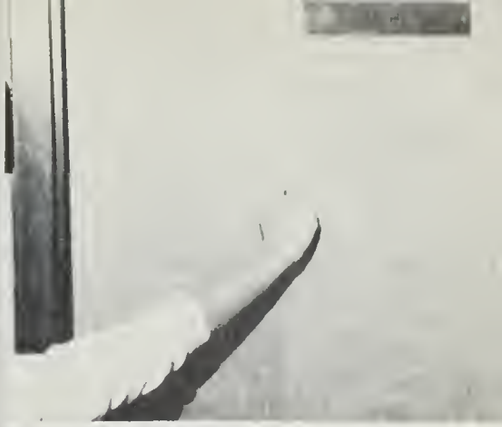

Opportunity Offered for Adult-Student Cooperation

Our School Board works hard for progressive education in Fairfax County: Mr. Robert Davies, Mr. Hillis Lory, Mrs. Stella Chapman, Mr. Theodore S. Heriot, Mr. C. Turner Hudgins, Mr. Samuel S. Solomon, Mr. W. T. Woodson, Mr. Clyde W. Gleason, and Mr. Merton S. Parsons.

We here at Groveton are indebted to the Fairfax County School Board for their foresight in providing the students with the opportunities for education. We felt this keenly with the addition of our new wing and a great deal of new equipment.

The special problems which face the School Board are always numerous. This year, for example, they were confronted with the problems of snow and flu.

The widely discussed plan to convert the county schools to a 7-3-3 system is being thoroughly studied, and we feel that they will plan the program that will best provide for the majority of students.

We are also indebted to three other adult organizations so closely related to our school. For the good work of the Student-Parent-Teachers Association, the Band Boosters, and the Tiger Boosters. The staff wishes to recognize them in our second edition of *Tigerama.*

Dr. Lory, our representative on the School Board, and Mr. Frye, the President of the Tiger Boosters, discuss our athletic program.

Superintendent and Mrs. Woodson enjoy informal fellowship at an F.E.A. meeting held at our school.

Officers of the S.P.T.A. elected last May: Mr. Leonard Lorentzen, Treasurer; Mrs. Leslie Raybold, Secretary; Mr. J. L. Mastran, President; and Mr. Wilson Hoover, Vice President.

Officers of the Band Boosters, elected May, 1957: Mrs. Milton L. Becker, Treasurer; Mrs. Ray F. Miller, Vice-President; Mr. Keene Hepburn, President; Mrs. W. A. Karjala, Secretary; and Mrs. Carl W. Becker, Past President.

Tradition Grows As Formal Touches Are Added

The Groveton Seal was designed by Mr. Moise, the head of the art department. Its various components represent the academic, the scientific, the artistic, and the musical elements of our school life. The academic faction is demonstrated by an open book; the scientific, by a half-filled beaker; the musical, by a treble clef; and the artistic, by a palette.

ALMA MATER

Hail Groveton High School
Hail Thy name
Your Gold and Black be praised.
We stand by you with loyalty,
And always pledge our faith in Thee
Forever, we proclaim.

Hail Groveton High School
Hail Thy name
Stand fast for what is right.
Your shining symbol e'er will be
Our guide on to eternity
For truth and love and light.

Groveton's school crest was designed just this year by Mr. Moise, our art director. Its base is an open book that is surmounted by flames, signifying the torch of knowledge. In the quadrants are a tiger mascot, a "G" for Groveton and the black and gold squares which are the traditional form for a crest.

TEACHERS

Administration

"Come in," say

Mr. Moise honors Mr. Chesley by painting a portrait which will be displayed in the school.

Here at Groveton, we need only to knock to have numerous opportunities opened to us. Guiding Grovetonites to a full education in many fields are our well-trained faculty members. With an increase of nineteen teachers, the staff grew to seventy educators. Eighteen classrooms were constructed, making our new wing. Even as our building and faculty enlarged, so our opportunities for personal development increased. Having met the high standards of qualification, Groveton was fully accredited by the Southern Association of Colleges and Secondary Schools and the Virginia State Department of Education.

This year we had two assistant principals, one being Assistant Principal for Administration and the other that of the newly created position of Assistant Principal of Instruction.

The entire administrative body and faculty contributed to the betterment of our educational opportunities here at Groveton, and at all times had out the "Welcome Mat" for us.

Teachers give a going away party for Mrs. Morrison (far right).

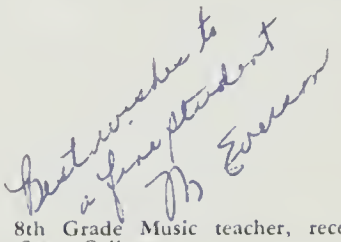

Mrs. Everson, 8th Grade Music teacher, received her B.Mus. from Michigan State College.

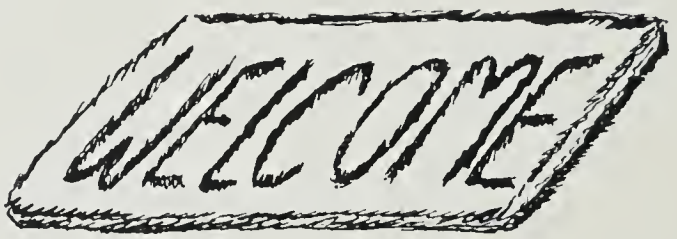

MRS. BABB

MRS. WILLIAMS

THE SECRETARIAL STAFF

MRS. MOORE

the Administrators

To many persons Groveton High School represents outstanding school spirit. To me it is the reflection of the quality and abilities of its student body.

You have contributed your efforts, interests, and abilities toward the goal of the "best" in school life. As we constantly seek to improve our school, we must search for the best in ourselves.

Through you, we will obtain quality—through you, we will find success.

Emory W. Chesley

MR. EMORY W. CHESLEY
Principal

MRS. JANIE H. GENTRY
Guidance Director

MR. GEORGE M. GIBBS and
MR. GILMORE LOVE
Assistant Principals

Faculty

MISS FRANCES BRICKEY
B.S., Madison College
Shorthand, Clerical Practice
F.B.L.A.

MR. E. C. BUSKIRK
B.M.C., Indiana Univ.
M.M.E., New England Conservatory
Instrumental Music, Baton Twirlers

MR. C. B. BROOKS
A.B., Erskine College
M.Ed., Furman Univ.
Visiting Teacher

MISS CAROLYN FAY CARICOFE
B.S., Madison College
Home Economics
F.H.A., Chairman, Senior Advisory Committee

MRS. ROSALIE CARROLL
B.A., Millsaps College
English
S.C.A. Publications Committee

MISS VIRGINIA CLOVIS
A.B., West Virginia Univ.
ESSO, Counselor

MRS. ELIZABETH CURRY COHAN
A.B., Greensboro College
M.Ed., Univ. of N. C.
Biology, Science, Mathematics

MRS. JOYCE M. CROOM
B.S., Eastern Carolina College
French, General Language,
French Club, Ethics Committee

MR. PATRICK J. CUNNINGHAM
B.S., Mansfield S.T.C.
M.A., George Peabody
Physical Education Director

MR. ROBERT B. DAVIS
B.S., Maine State Teachers
M.A., Colorado State
Geography, Civics,
Freshman Class Sponsor, Golf Team

MRS. IMOGENE R. DOLOZIK
A.B., MacMurry College
M.A., Univ. of Illinois
English, Public Speaking, Drama
Tiger Theater

MR. ROSCOE M. DOUB
A.B., M.A., Roanoke College
General Science

MR. P. DUVALL
B.S., William and Mary
Physical Education, Driver Training
Eighth Grade Basketball

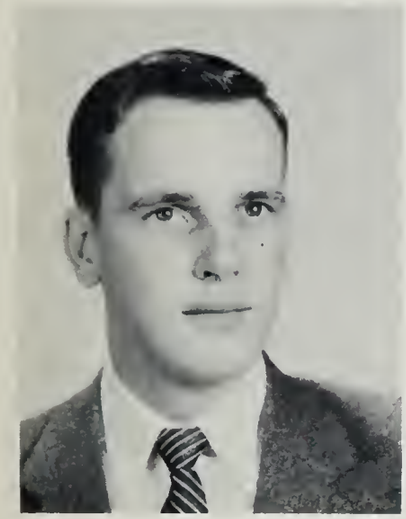

MR. JOHN G. FIREBAUGH
B.A., Washington and Lee Univ.
Mathematics
Bible Club

Faculty

MRS. GRACE G. FITZSIMMONS
B.A., George Washington Univ.
ESSO

MISS SULA FLOROS
B.A., Univ. of N. C.
A.A., Charlotte College
ESSO, General Language, Spanish

MISS NANCY T. FOLEY
B.A., Mary Washington College
ESSO, English
Tiger Rag

MRS. JOAN G. GARDNER
B.A., State Teachers College, Penn.
Art, S.C.A. Arts and Bulletin
Board Committee

MR. ROBERT T. GARMAN
B.A., V.P.I.
Industrial Arts
Eighth Grade Football,
J.V. Baseball

MISS ZOE GENTRY
B.S., Radford College
English

MRS. LOUISE HAMMAN
B.A., Mary Washington College
Algebra
Scholarship Chairman

MRS. EUGENIA COX HARRIS
B.S., Woman's College, Univ.
of N. C.
Typing
F.B.L.A.

Captain Lindberg mans the ship for P. E. 102 and the Mighty Moe Miler's team.

Faculty

MR. JOSEPH E. HASLETT, JR.
B.S., V. P. I.
General Indusrtial Arts

MR. M. FRANK HAWKINS
B.S., M.A., East Carolina College
Physics, Science
Science Club

MRS. CHRISTINE L. HERING
B.A., Madison College
M.A., Columbia Univ.
Science, Mathematics
Eighth Grade Science Club

MR. EUGENE NEWCOMB HESS
B.S., West Virginia Tech.
Physical Education, Driver Training
Sophomore Class Sponsor
J.V. Football, Varsity Track

MISS ELIZABETH A. HOLSTINE
B.M., Univ. of Kentucky
Choral Music
Junior Class Sponsor

MRS. MARTHA WALLING HOWARD
B.A., Randolph Macon College
M.A., George Washington Univ.
Latin
Latin Club, Forensics, Debate

MISS RUTH E. HUTCHERSON
B.S., Madison College
B.S. in L.S., George Peabody College
Librarian

MISS MARY JO HUTCHINSON
B.A., Longwood College
Spanish, French
Spanish Club, Cheerleaders, J.V. Basketball, J.V. Softball

Mr. Taylor takes his turn cooking for the "bachelor family."

Faculty

MRS. JEAN INGHAM
B.S., Lynchburg College
Physical Education

MRS. ELEANOR W. JAMES
A.B., William and Mary
Algebra, Geometry
S.C.A.

MRS. ELIZABETH LEWIS JOHNSON
A.B., East Carolina College
Home Economics
F.H.A.

MR. RICHARD K. KEELY
B.A., M.A., Univ. of Maryland
Mathematics
Tumbling Club, Fencing Club

MRS. MOLLIE C. KEESEE
B.S., Madison College
M.Ed., Univ. of N. C.
Government, Counselor
F.T.A.

MR. FRANK KLEY
B.S., M.A., George Washington Univ.
Physical Education
Asst. Football Coach,
Varsity Basketball

MR. WILLIAM P. LADSON
B.S., Univ. of Virginia
Chemistry
Safety Club, Intramural Basketball,
Eighth Grade Football

MISS MAURINE H. LATTA
B.A., Queens College
History, Counselor

Faculty

Mrs. Nelson and Miss Gentry fearfully wait in line for Polio Shots.

MR. DANIEL H. LEHMAN
B.S., Univ. of Virginia
Mathematics
Cotillion Club, J.V. Football

MRS. GRACE E. LINDBERG
B.S., Florida State Univ.
M.S., Univ. of Omaha
Assistant Physical Ed. Director
Monogram Club

MR. C. RALPH LUTZ
B.S., Roanoke College
Librarian

MRS. DOROTHY P. McPHERSON
A.B., M.A., George Washington Univ.
English, Counselor

MR. WILLIAM S. MOISE
B.A., Univ. of the South
C.F.A., Cooper Union Art
M.E. Columbia Univ.
Art
Art Club

MISS THELMA MORRIS
A.B., Elon College
M.Ed., Univ. of Virginia
Government, English
Tigerama

MRS. SANDRA D. MORRISON
B.S., Hartwick College
Music
Baton Twirlers

MISS NANCY LEE MULLIGAN
A.B., West Virginia Tech
M.A., Ohio Univ.
ESSO

Mr. Panagos bashfully decorates his gym clothes with the award for high homeroom of the Magazine Campaign.

Faculty

MRS. MARY E. MURRAY
B.S., M.S., Univ. of Illinois
Mathematics
National Honor Society

MRS. ANNA NELSON
B.A., M.A., Univ. of Oklahoma
Social Studies, World History
Freshman Class Sponsor

MRS. ANN DABNEY NIMMO
A.B., Mississippi College for Women
English
Tiger Rag

MISS MILDRED OWEN
B.S., Longwood College
English, Counselor

MRS. VIRGINIA MARKS PAGET
A.B., Sweet Briar College
ESSO

MR. GUS PANAGOS
A.A., B.S., George Washington Univ.
Physical Education
Varsity Baseball and
J.V. Basketball

MISS CAROL JEAN PAULEY
B.S., West Virginia Tech.
Physical Education
Varsity Hockey

MISS TRESA QUARLES
B.S., Madison College
Physical Education
Varsity Basketball, J.V. Hockey

Faculty

MRS. LAURA F. CALLAHAM, who came to us at mid term, received her B.S. Degree from Alabama Tech. and teaches History and English.

MR. HOWARD ROOKS
B.S., East Carolina College
Business Mathematics, Typing

MISS NINA ELLEN SAMPSON
B.S., Radford College
Bookkeeping, Vocational Office Training

MR. ROBERT SIMMS
B.S., West Virginia Tech.
M.Ed., Univ. of Maryland
Diversified Occupations, Industrial Arts
D.O. Club

MRS. CHRISTINE J. SMITH
B.S., Richmond Professional Institute
ESSO
Eighth Grade Class Sponsor

MRS. MARY ETTA STINE
B.A., Marshall College
Mathematics

MR. ROBERT B. TABOR
B.A., Shepherd College
M.Ed., William and Mary
Physical Education
Football and Track
Monogram Club, Senior Class Sponsor

MR. RODNEY B. TAYLOR
A.B., M.Ed., Univ. of N. C.
National Honor Society
Civics

MR. CHARLES C. TODD
B.S., M.Ed., Univ. of N. C.
Mathematics
Chess Club

MRS. LOIS HUSTON ROSS, who received her B.S. Degree from Purdue Univ., filled the vacancy in Home Economics made by Mrs. Johnson.

Faculty

MR. HENRY S. WALKER
B.A., Univ. of Virginia
English

MR. J. R. WILMOTH
B.S., West Virginia Tech.
Industrial Arts

MISS NANCY D. WILSON
B.A., George Washington Univ.
ESSO
Eighth Grade Cheerleaders

MISS JOSEPHINE ELIZABETH WOOD
B.S., William and Mary
Biology
Advanced Science Club

Helping Hands

Lunch periods find the library filled with extraordinarily "quiet" students.

Gordon Herndon, Mike Kenny, Bob Wasson, Anita Yancey, David Schilling, Charles Hughes, and Janice Thompson help Mrs. Babb in her office.

LIBRARY HELPERS—*First Row*: Sue Ann Ray, Judy Edwards, Jean Denbo, Tillie Siefert, Garna Vizard, Martha Smith, Randa Blunk, Kay Stennet, Ann Leonard, Kay Coplen. *Second Row*: Brenda Johnson, Pat Frye, Melanie Adams, Betty Davis, Marie Sprang, Sharon Peirce, Irma Yancey, Mary Rose Lee, Dorothy Vizard, Sandra Murphy, June White, Marie McCloskey, Wayne Goad, Lynwood Lloyd.

Students represent Groveton at the Conference for Foreign Students at Richmond, Virginia.

ADMINISTRATIVE OFFICE HELPERS—Mrs. Kern, Secretary; Judy Floyd, Totten Judd, Mary Gilbert, Joe Medve, Mrs. Williams, Secretary; Betty Anderrson, Camilla Clocker, Tony Cluff, Bill Pickering.

Guidance Grows

Each and every member of Groveton's student body has an opportunity to follow the signposts leading to the Guidance Department. This important branch of Administration guides students through their high school years by helping them to understand themselves, by discussing with them their individual problems, and aiding them in the choice of a curriculum.

The occupational information offered by this department includes both ability tests and aptitude tests to help students decide upon the occupation to which they are best suited.

Guidance plans for continuing education included a College Day on October 10, in which thirty-nine colleges and universities were represented. In April, an Armed Service Day was planned for boys; also, a panel discussion of careers. For the benefit of those interested in attending college, information on scholarships was offered. A few of the scholarship tests given included the National Merit Scholarship Qualification Test, The Betty Crocker Test, the University of Richmond Test, and Strayers Business College Test.

The Guidance Department also works hand in hand with outside communities to co-ordinate school, home, and community life.

GUIDANCE STAFF—*Seated*: Miss Owen, Sophomore Counselor; Mrs. Gentry, Director; Mrs. Keesee, Senior Counselor. *Standing*: Mrs. McPherson, Freshman Counselor; Miss Clovis, Eighth Grade Counselor; Miss Latta, Junior Counselor.

Kenny Camp, Paula Kennedy, Mike Porter, Pat Johnson, Susanna Palmer, Thelma Opperman, Pat Lambert, Mary Lou Ballard, Eddie Smith, and Donnie Sandridge gain experience assisting in the guidance office.

Mrs. Hamman and Mr. Rooks work diligently to secure scholarships for students.

Mrs. McPherson conducts Remedial Reading class.

Home Ec. girls enthusiastically begin their sewing projects.

Kay Harrelson and Joan Sissman busily sell supplies between classes.

BUS DRIVERS—Tom Hill, James Loving, Chester Williamson, Marvin Crenshaw, Will Gist, Nathan Smith, Paul Smith, Mason Kimble, James Blair, Jackie Hoover, Kenny Camp.

Industrial Arts display creative talents.

WELCOME TO GROVETON

HALL MONITORS—*First Row*: Jimmy Turner, John Lilly, Tom Hill, Richard Reynaud. *Second Row*: John Mang, Chuck Downey, Gil Lorenz, Ray Novotny. *Third Row*: Joe Folz, Frank Reed, Bill Pickering, Pat Spoone. *Fourth Row*: Dick Bramley, Kenny Treiber, Mike Kenny, Bob Shohan. *Fifth Row*: Richard Pryor, Dale Gordon, Jim Blair, Win Bilisoly, Charlie Henderson. *Sixth Row*: John Fagan, Paul Herndon, Will Gist, Gordon Herndon.

Mrs. Byrd manages our cafeteria.

10:30 finds the kitchen bustling with busy cooks.

Indispensable. . .

Mr. Weeks, head custodian, plays a big part.

Mr. Bambling, Assistant Head Custodian, is also a big help.

After feeding hungry students, the kitchen help finds time for relaxation.

CUSTODIANS—Mr. Weaver, Mr. Jones, Mr. Bambling, Mr. Weeks, Mr. Starry, Chief Custodian of Fairfax Schools; Mr. Womak, and Mr. Weeks.

Sadie Hargon takes time out after a busy morning.

Activities

Groveton High School

Honor Code

We the students of Groveton High School believe in and shall strive to uphold the Following Principles:

To show honesty and respect in our dealings with The Faculty, students, and others:

To strive for cleanliness and self-control in our speech and To Keep degrading and unkind thoughts from our minds;

To respect school property and the property of others;

To avoid and discourage unfavorable habits which may bring discredit to us, our home, our school, and our community.

We accept these high standards as a necessity to our development of honor and integrity.

Taking a peek at our activities here at Groveton is likely to make a newcomer dizzy. Each student is able to locate an organization devoted to his interests or hobbies among the various Tiger-supported clubs. These twenty-two clubs and various organizations sponsored events that promoted good relations with the public and contributed to school spirit.

We profited this year by having an organized student government, whose main accomplishment was placing student life so that there is an opportunity for all to participate in the activities of their choice.

The purpose of our activities program was to produce a social, as well as an educational background for Grovetonites. It was in this field that our student co-operation, promoted by the honor code, was best displayed. Acceptance of the honor code lay in the decision of each individual student and was signified by his signature on the personal honor card distributed to each student.

The staff endeavors to present the opportunities offered to us in clubs and activities on the following pages.

HONOR CODE

Ethics committee, art and Industrial Art Departments collaborate in giving to the school the beautiful framed Honor Code that hangs in the front lobby.

ETHICS COMMITTEE

Seated: Richard Graus, Dorothy Murray, Gisela Grasse, Bonnie Tinkham, Barbara Brown. *Standing*: Mrs. Croom, sponsor; Barbara Slayton, Christine Herrick.

The Ethics Committee has worked hard for the past two years to express in words and practice the high standards of students of Groveton High.

Student Government Takes on a New Look

This year the Student Co-operative Association operated fully organized. It is patterned after our National Government consisting of a Cabinet, a Senate, and a House of Representatives. The cabinet is composed of the five elected officers and thirteen appointed secretaries. Two senators are elected from each of the five classes and each homeroom has a representative in the House of Representatives.

Each of the secretaries had a committee during the school year and performed certain jobs and duties related to its office.

The Senate composed a committee that worked toward a point system in order that the activities of the students might be limited and that those excelling in activities might be rewarded.

The homeroom representatives met every two weeks and all matters that needed to be taken to the homerooms were discussed and taken back by the representatives.

The staff has pictured throughout the '58 Tigerama all the Secretaries and their committees in action for a better Groveton High.

CABINET—*First Row*: Patty Patterson, Mary Anne Hope, Ann Yeaman, Fran Bevis, Gisela Grasse, Jill Arneson. *Second Row*: Evelyn Edson, Carlson Becker, Louis Counts, Tom Hill, Duff Cogar, Peggy Kimberlin.

S.C.A. OFFICERS—*First Row*: Paul Dove, President; Linda Turner, Secretary; Mrs. James, sponsor. *Second Row*: Pat Watson, Vice-President; Doris Lilly, Reporter; Wayne Olson, Treasurer.

First Row: Pat Watson, Naomi Cubbage, Ellen Shapiro, Jamie White, Becky Turner, Lillian Hayward, Violet Olsen, Joni Heller, Sally Bowie, Ellen Hatcher, Bill Taylor, James Wines, Gloria Lilly. *Second Row*: Phyllis Yancey, David Yabrondy, Carol White, Leonard Costa, Diane Lyons, Brownie di Zerega, Jerry Bramley, Mary Brooks, Jackie Luse, Marion Carter, Sue Davis, Patsy Miller. *Third Row*: Anita Yancey, Sandra Bayliss, Bart Frye, Jimmy Hall, Bill Neitzey, Mike Tuqua, John Harn, Bill Wilson, Jim Tatersall. *Fourth Row*: Sue Bowman, Susanna Palmer, David Council, John Gallahan, Marvin Crenshaw, Jim Mark, Dale Gordon, Ray Norris, Maureen Davies, Judy Hall, Kay Coplen, Bonnie Graham.

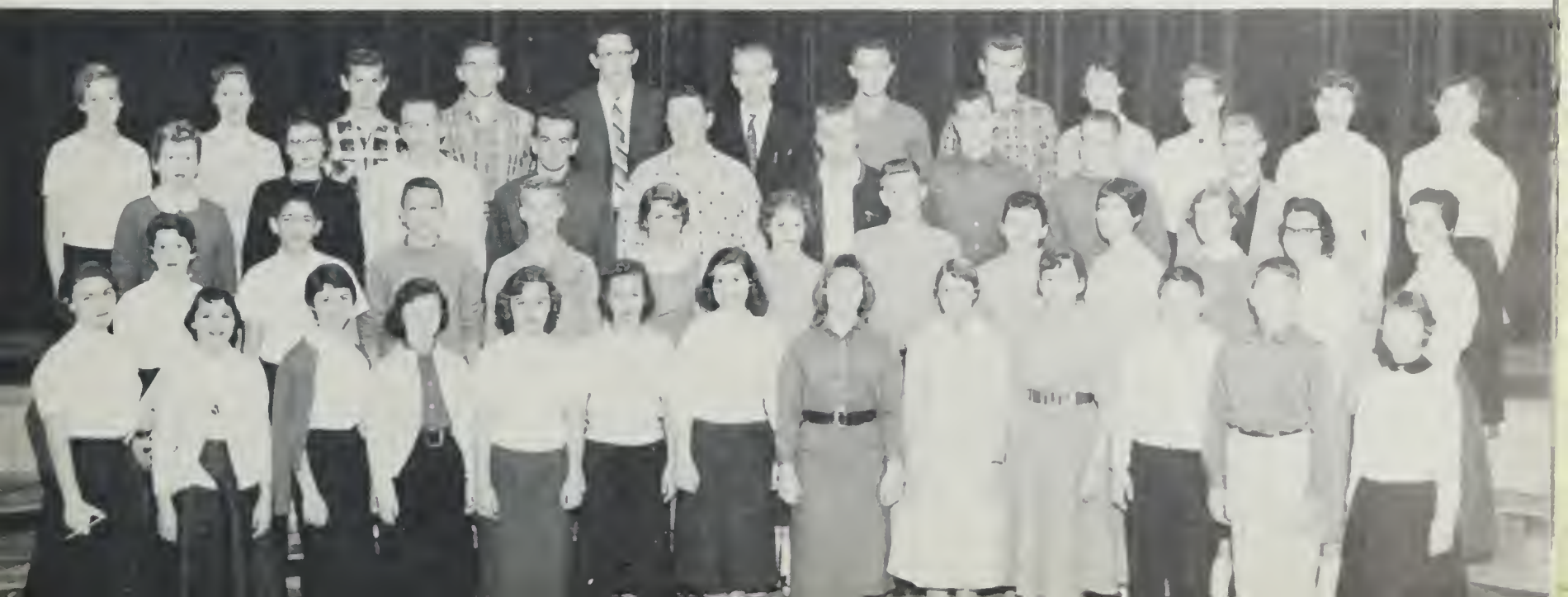

Cubs Gain Experience Working

First Row: Sue Bowman, Ernest Williams, Brenda Johnson. *Second Row*: Sondra Morrissey, Peg Griggs, Barbara Linaburg, Randi Sigmund, Joan Sissman. *Third Row*: Beth Arbogast, Bill Pickering, Brownie di Zerega, Pat DeYoung, Carol Beal, Ginnie Pierce, Gordon Herndon, George Custodi.

YEARBOOK

In the new wing of Groveton a room was set aside for the yearbook and was christened the Rama Room. Two additions to the room were Roary, the tiger mascot, and the Mailarama, the yearbook's mail service.

The Tigerama Staff was assisted this year by a group of Cubs, given the opportunity of learning the procedures of yearbook work and gaining valuable experience to be used in the future.

Many afternoons and evenings were spent in the Rama Room, working toward the rapidly approaching deadline date. The snow days proved to be very valuable in meeting these deadlines.

The Tigerama producers felt that all work and no play is dull. Therefore, they had a Spagetti Supper in November to kickoff the Ad Drive, and frequent excursions "down the road apiece" for refreshments after a long working period.

To create interest in the '58 Tigerama among the student body, the subscription drive opened with an assembly on January 15.

The Staff and Cubs appreciated the cooperation of the entire school in producing our 1958 Tigerama.

Ann di Zerega, the editor, and Miss Morris, the Sponsor, "talk shop."

George Custodi and Bob Wagner are the Tigerama "Shutterbugs."

With the Tigerama Staff

First Row: Sam McGhee, Class Editor; Melanie Adams, Copy Editor; Mudgie Gist, Advertising Manager; Dot Murray, Girls' Sports Editor; Crellin James, Girls' Sports Editor; Judy Hall, Assistant Layout Editor; Kitty Moulton, Class Editor; Elaine Beard, Club Editor; Diane Oakes, Assistant Editor; Miss Morris, Sponsor; Ann di Zerega, Editor-in-Chief.

Second Row: Kay Barret, Layout Editor; Don Burchell, Business Manager; Paul Herndon, Boys' Sports Editor; Peggy Swindell, Copy Editor; Sue Lukeheart, Activities Editor; Marcia Minson, Head Typist; Violet Olson, Art Editor.

Marcia Minson and Barbara Linaburg pound the keys for the Yearbook.

Dot Murray and Crellin James work along with Paul Herndon and Bill Pickering to give sports a full coverage.

Mudgie Gist, Don Burchell, and Connie King think and work hard to "make ends meet."

Melanie Adams and Peggy Swindell worked diligently on copy.

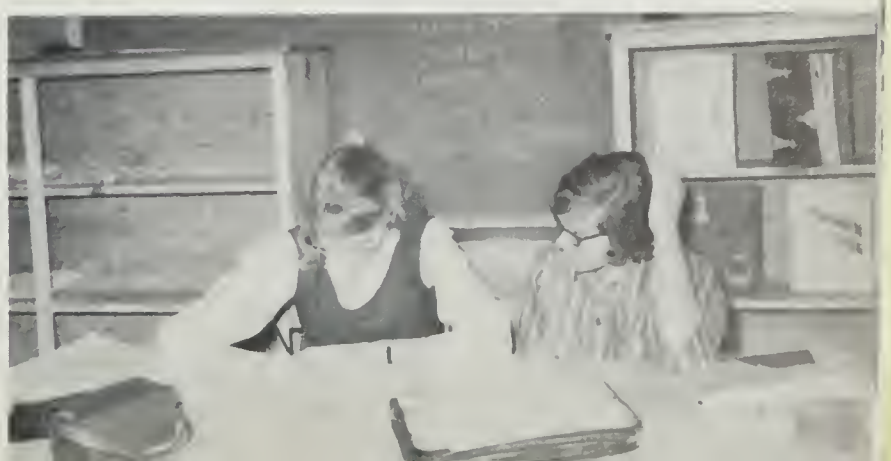

Students Recognized For Outstanding

Mr. Tabor, Head Football Coach, Marvin Crenshaw, Outstanding Defensive Lineman; Paul Wease, Outstanding Offensive Back; John Gallahan, Outstanding Defensive Back; Chuck Downey, Outstanding Offensive Lineman; Mr. Kley, Assistant Football Coach.

Sharon Van den Burg, Mt. Vernon; and Diane Oakes, Groveton; carry the Mt. Vernon Kiwanis Bowl trophy across the field to display to the spectators.

Miss Pauley presents a trophy to Twyla Arvin for Outstanding Hockey performance.

As the year progressed, certain people showed outstanding ability in the field of athletics. Although the greatest satisfaction is received inwardly, awards were given to those who earned them in order to recognize publicly excellent achievements. We congratulate these players on their awards.

Ray Novotny is awarded a trophy by Mr. Kley, for being voted the Outstanding Basketball player.

Miss Quarles presents Peggy Swindell with a trophy for the Most Outstanding Girls' Basketball player.

Individual and Scholastic Achievements

First Row: Connie King, Diane Oakes, Peg Griggs, Barbara Larson, Violet Olson, Patty Patterson, Peggy Kimberlin, Pat Watson. *Second Row*: Ann di Zerega, Pat Quigley, Judy Hall, Barth Reller, Susanna Palmer, Peggy Swindell, Bonnie Graham, Dot Murray, Randi Sigmund, Evelyn Edson. *Third Row*: Crellin James, Judy Hale, Larry Pittman, Lewis Counts, Dick Bramley, Alan Halden, James Blair, Charles Von Rosenburg.

On March 11, 1958, the Charter members of the National Honor Society were inducted by members of the Lawrence Washington Chapter from Mt. Vernon High School. The ceremony was held at an assembly for upperclassmen. Twelve juniors and fourteen seniors became members.

The Honor Society members are chosen on the basis of a "G" or above scholastic average and evidences of superior service, leadership and citizenship.

During the ceremony, Lilo Weihe, President of the visiting Chapter, and Mr. Chesley spoke on the selection of members and the capabilities of each individual student.

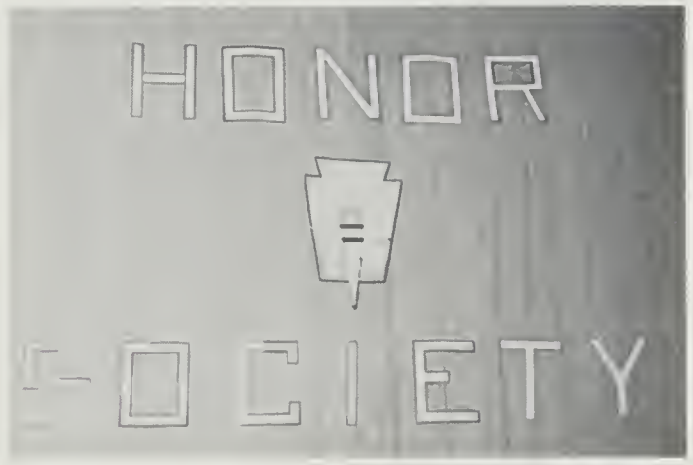

Dick Bramley and Patty Patterson are congratulated by Lisa Kanwit and Lilo Weihe, members of the Mt. Vernon Chapter.

SPONSORS—Miss Lapsley, Mrs. Alpert, Mrs. Murray, and Mr. Taylor.

Newspaper Obtains Goal. . .

STAFF—Jo Ann Welch, Copy Reader; Pat Frye, Exchange Editor; Barbara Bragman, Editorial Page Editor; Paula Drayton, Feature Editor; Bonnie Graham, Editor-in-chief; Evelyn Edson, News Editor; Jim Tattersall, Sports Editor; Tillie Silfert, Art Editor; Kay Coplen, Literary Editor.

The Editor and Sponsor, Bonnie Graham and Mrs. Nimmo, seem pleased with the Galley Proof.

ASSISTANTS—Charlotte Brunner, Assistant Art Editor; Pam Warden, Assistant Literary Editor; Dolores Bufani, Assistant Editorial Page Editor; John Mark, Assistant Copy Reader; Phyllis Brubaker, Assistant Feature Editor; Janice Thompson, Assistant News Editor; Dudley Dickinson, Assistant Exchange Editor.

Staff gets out first issue.

. . .In Print!

NEWSPAPER CLUB

First Row: Linda Blair, Bonnie Tinkham, Leslie Offen, Stephanie DeCamp, Freddie Ann Berg, Diane Barnes, Nancy Lukehart, Joan Price, Maureen Harris, Katie Cluff. *Second Row*: Thomas Stabo, Bill Lyons, Bob Ploger, Robert Nichols, Mary Ann Hope, Randi Blunk, Pat Knight, Rita Gyakum, Sue Ann Ray.

TIGER RAG

The Tiger Rag appeared on the school scene this year with an entirely new look. Last year's mimeographed form was replaced with newsprint and photographs. In its second year, it appeared monthly in issues varying from four to six pages, in black and white, except for a cheerful green and white issue heralding Christmas.

The staff began the school year with a successful advertisement and subscription drive. It also sponsored the publication and sales of football programs for home games.

The Tiger Rag is student planned and edited. Several members who attended the Southern Interscholastic Press Association Conference the previous year shared their knowledge by holding writing clinics and headline writing sessions in the afternoons.

Members work together to meet the deadline.

PHOTOGRAPHERS AND BUSINESS STAFF

First Row: George Custodi, Photographer; Frances Welborn, Circulation; Jere Maupin, Assistant Business Manager; Mary Ann Hope, Circulation. *Second Row*: John Swanson, Photographer; Ray Messick, Assistant Program Editor; Alan Hallden, Business Manager; Joe Medve, Program Editor, Photographer; Ricky Berg, Business Staff.

Groveton's Voice in Debate and Forensics

These people participated in Spring Forensics: *First Row*: Mrs. Howard, Sponsor; Maureen Harris, Judy Hale, Ann Thompson, Randi Sigmund. *Second Row*: Barth Reller, Kenny Weidner, Robert Haskell, Jim Mark.

The Forensics Club offers to the interested student training and practice in the fields of prose and poetry reading, public speaking, and debate. The club sponsors participation in the "Voice of Democracy" contest, the "Sons of the Revolution" oration, and the American Legion public speaking contest on the Constitution.

Also, through participation in the club program, the student may be chosen to represent Groveton in the District and State Forencics events in April and May. These contests include Boys' and Girls' Prose Reading, Poetry Reading, Boys' and Girls' Public Speaking, Spelling, and Debate.

The Debate team, in its first year, participating in the Northern Virginia Debate League, won five of seven practice debates. Debating this year's topic, "Foreign Aid," our team defeated Wakefield of Arlington and George Washington of Alexandria, with no losses.

In April, the Debate Team entertained the Northern Virginia Discussion League at Groveton.

Barth Reller took second place in the George Mason Oration Contest; Evelyn Edson represented Groveton in the National High Oratorical Contest on the Constitution, with her "I Speak for Democracy" speech.

The members of the Debate Teams: Barth Reller, Kenneth Weidner, Barbara Larson, Robert Haskell, Pierce Fleming.

MR. FIREBAUGH
Sponsor

With the election of officers and sponsor, the Groveton Bible Club was fully underway by the second week of October. During the year the club invited representatives from Churches and other Christian organizations to speak. Some of the speakers who talked with us included Mr. Roscoe Williams and Rev. Jack Dunnington, Jack Conner, and Bob Manderson, Rev. Hugh Beasley and Rev. M. H. Cave, D.D.

Other activities such as "Funspirations," a club recreation, and a club picnic in the spring were held during the school year. Also, the club sponsored a field trip to the National Cathedral in the latter part of the school term.

First Row: Diana Hooks, Belle Richey, Danny Rakes, Sue Forest, Kay Glymph. *Second Row*: Marie Sprang, Patsy Nuckols, June White, Rita Wyatt, Carole Larson. *Third Row*: Charles Shipp, Jay Stowell, Radea Wyrick, Wayne Miller. *Fourth Row*: Glen Miller, Linda Hatcher, Sammy Rakes. *Fifth Row*: Terry Cramer.

New Horizons through Devotions

First Row: Thula Hampton, Reporter; June White, Secretary. *Second Row*: Sammy Rakes, Vice-President; Danny Rakes, President.

Visiting speakers draw interested people to meetings.

FINANCE COMMITTEE

Seated: Marcia Minson, Mrs. Harris, Sponsor; Duff Cogar, Chairman; Sue Lukehart. *Standing*: Elaine Beard, James Blair, John Mang, Susanna Palmer, Mary Brooks.

G. H. S. Students Go Around the World

TEAM CAPTAINS—Anita Yancey, Charlie Henderson, Marvin Crenshaw, and Mary Brooks.

"Around the World" was the colorful theme for this year's Magazine Campaign. It began on November 8 by an assembly introducing the two teams and captains. Marvin Crenshaw and Mary Brooks led the Milers and Charlie Henderson and Anita Yancey led the Hitchhikers. It ended November 21, lasting longer than the allotted time of ten days, due to snow.

Grovetonites brought in $10,741.00, through their super salesmanship, exceeding the goal of $10,000. Flash! Paul Smith, high salesman, with $189.75! Mr. Panagos' gym class won as high homeroom and Miss Mark's homeroom came in second, while Mrs. James' S.C.A. homeroom won percentage-wise. Everyone was happy with their trip, "Around the World."

Tired and weary after the assembly—Looks like they all won!

Campaign workers set up a showcase display of prizes.

Hard work goes on in the check-in stations.

Active Artists Assist

Starting with a field trip in November, the Art Club began a successful year by visiting the Corcoran and Philips' Art Galleries.

The members visitied a local ceramics factory where they watched the processing of clay. Another highlight of the year was a spring picnic, where the students sketched, as well as ate.

Through the year, the students learned to work with such varied mediums as oil painting, leather working and sculpturing.

Kenny Lewis, President; Sue Lukehart, Secretary; Violet Olson, Vice-President; Freddie Ann Berg, Treasurer; Pat DeYoung, Reporter; Mr. Moise, Sponsor.

First Row: Joan Sissman, Kay Harrelson. *Second Row*: Frances Kennedy, Linda Kuba, Ellen Shapiro. *Third Row*: Thelma Opperman, Tillie Siefert, Suzanne Ballard, Pam Dickson. *Fourth Row*: Dudley Dickenson, Mike Williams, Tommy Fornay, Sue Ann Ray, Ann Thompson. *Fifth Row*: Allen Stevens, Jere Maupin, Marilyn Mays, Thomas Szaba, Judy Kostyk, Judy White. *Sixth Row*: Barbi Costa, Nancy Morys, Carolyn Conway, Ellen Hatcher.

Excitement as well as interest was present on the field trip at the first of the year.

During one of the year's many shows, artists braved the cold and built a life-like tiger snowman.

Enthusiasm Mounts

MIXED CHORUS—*First Row*: Jeannine Harris, Jo Ann Welch, Barbara Bragman, Kate Avery, Kenneth Person, Linda Jones, Gail Nusenko, Joyce Smith, Barbara Slayton. *Second Row*: Virginia Choi, Judy Downey, Maureen Harris, James Weedon, John Lafley, Joyce Moore, Kay Barret, Michael Dore, Sondra Morrissey. *Third Row*: Mary Rose, Marilyn Hutcherson, Theodore Bulynko, Billy Toole, Don Lewis, Bart Frye, Benedict Labue, William Lyons, Sharon Peter. *Fourth Row*: Nancy Trenary, Jean Regen, June Crouse, John Fagan, Bill Pickering, Paul Curtis, Charles Jaynes, Paul Herndon, Paul Dove, John Turner, Charles Pickering.

OFFICERS—*First Row*: Minnie Lou Davis, Vice-President, Girls' Chorus; Doris Lilly, President, Girls' Chorus; Gail Nusenko, Head Librarian; Miss B. Holstine, Director; Sondra Morrissey, Vice-President, Mixed Chorus; Paul Herndon, President, Mixed Chorus; Judy Hall, Vice-President, Symphonic Choir; Duff Cogar, President, Symphonic Choir. *Second Row*: Patti Moore, Secretary, Girls' Chorus; Barry Morf, Treasurer, Girls' Chorus; Kenneth Weidner, Chaplain; Frances Kennedy, Accompanist; Bill Pickering, Treasurer, Mixed Chorus; Kay Barret, Secretary, Mixed Chorus; Reba Calvert, Treasurer, Symphonic Choir; Diane Oakes, Secretary, Symphonic Choir.

In its first year, 1956-57, the Choral Department had one Mixed Chorus of eighty-eight voices. It has grown rapidly, and this year had three performing groups: Mixed Chorus, Girls' Chorus, and Symphonic Choir. The total enrollment was approximately 170 voices. Next year, we hope to add a Male Choir and a Madrigal group to the Department.

In October, forty-five students participated in the first Fairfax All-County Choral Clinic.

All choirs performed in the Thanksgiving, Christmas, and Easter assemblies and presented a formal Sunday afternoon Christmas Concert. In addition, several students performed in a Christmas Cantata.

In March, the Choirs combined with the Golden Tiger Band to present Jubilee '58, with the theme, "Mutual Admiration Society."

The Second Annual Spring Concert was presented on May 8 and 9. The Symphonic Choir rendered selections for our first Commencement exercises.

The Choral Department also sponsors the Annual Sweetheart Dance held in February.

in Choral Department

SYMPHONIC CHOIR—*Left to Right, First Row*: Kay Glymph, Diane Oakes, Connie King, Faye Pittman, Gordon Herndon, Kenneth Weidner, Judy Hall, Paula Drayton, Barbara Brown. *Second Row*: Reba Calvert, Thelma Opperman, June Spicer, Paul Farley, Richard Graus, Crellin James, Anna Lloyd, Pat Quigley, Harriet Johnson. *Third Row*: Judy Floyd, Carolyn Olson, Barbara Linaburg, Duff Cogar, Beau Lyons, Kenneth Lewis, Carlson Becker, Glenn Miller.

GIRLS' CHORUS—*Left to Right, First Row*: Nancy Satterfield, Mary Evans, Emily Shohan, Barbara Uhle, Elizabeth Odoroff, Patsy Manuel, Judy Mallory, Sue Davis, Carol Williams, Judy Sisson, Terry Sweatt, Jamie White, Claudia Noel, Leslie Grier, Susan Goggin, Dora Jessie, Faye Aldham. *Second Row*: Patsy Wilson, Sandra Brubaker, Roberta Stowell, Nancy Morys, Doris Woods, Nan Gustofson, Louisa Frank, Beverly Barret, Rita Wyatt, Marie Arnette, Lillian Hayward, Ann Klein, Kathy Drake, Jackie Potter, Shelley Smith, Linda Garner, Pat Posey, Belle Richey. *Third Row*: Carolyn Christmas, Carol Larson, Doris Lilly, Paula Hook, Pat Lofler, Carol Beale, Minnie Lou Davis, Delores Johns, Marie Cantos, Harriet Enoch, Marion Carter, Muriel Reed, Shelby Ballard, Jackie Wheeler. *Fourth Row*: Ginnie Pierce, Pat Burrell, Suzanne Morgan, Reta Raybold, Janet Mann, Maxine Roland, Jackie Jeffords, Diane Sunski, Louise McGhee, Barry Morf, Maureen Davies, Janet Jennings, Beverly Hill, Kathleen Price, Carole Metts, Marianne Lewis, Mary Ann Beach, Patti Moore, Sandralyn Bayliss, Sarah Delaney.

Festival Sees Band I

First Row: Bill Fitzgerald, Roland Breault, Anita Hepburn, Karen Larson, Ann Leonard, Sue Lukehart. *Second Row*: Marcia Daniel, Steve Adams, Fred Humphreys, Bill Karjala, Jay Stowell, Bob Purvis. *Third Row*: Thula Hampton, Randi Sigmund, Mickie Wiesman, Marie Sprang, Nancy Lukehart, Bobby Marshall, Sandra Sinclair, Rose Mary Lee, Clayton Cameron. *Fourth Row*: Mr. Buskir Director; Joe Powell, Robert Brown, Nathan Smith, Jerry Greenwalt, Rog Madsen, Carlson Becker, Aaron Hook, Ed Ryder, Mike Usher.

CONCERT BAND OFFICERS—*First Row*: Barth Reller, Treasurer; Sue Lukehart, Secretary; Roland Breault, Librarian; Jerry Swiadowski, Uniform Custodian; Thula Hampton, Uniform Custodian. *Second Row*: Joe Powell, Band Manager; Bob Purvis, Librarian; Marie Sprang, Librarian; Bill Fitzgerald, President; Ann Leonard, Vice-President.

Seven members made the Concert Band at All-State and came out with hig honors: Eric Berg, Glen Miller, Dan Rakes, Bob Purvis, Bill Fitzgerald, Jim Mar and James Blair.

n Uniform

First Row: James Blair. *Second Row*: Glen Miller, Jerry Swiatlowski, David Mastram, Ronald Tankersley. *Third Row*: Dot Murray, Danny Rakes, Mark Lee, Walter Babb, Sam Rakes, Barth Reller. *Fourth Row*: Bobby Sargeant, Ronnie Crump, Kenny Nelson, Jim Mark, Rickie Berg.

PAULA DRAYTON
Co-Captain

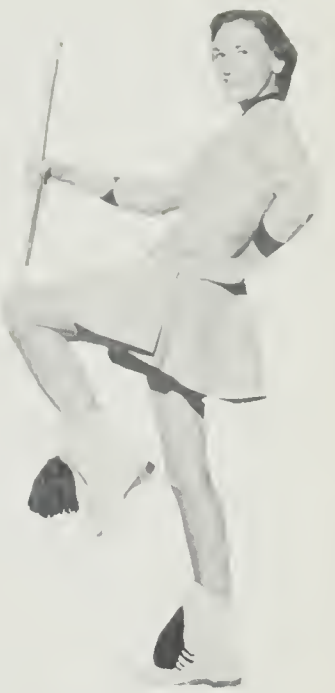

KITTY MOULTON
Captain

BECKY TURNER
Secretary-Treasurer

WANDA BECKER

PHYLLIS JAYNES

JUNE SPICER

Other Participants in Music Department

First Row: Dewey Peterson, Jan Morris, Pat Buskirk. *Second Row*: Peter Sissman, Claudia Frey, Peggy Howard, Sharon Bufani, Henry Estes, Ken Van Hook, George Parker, Dickie Pratt. *Third Row*: Dick Gerber, Bill Twitty, Eddie McLane, Tom Tidwell, Joe McLaughlin, Bob Marshall, Bob Parker, Peter Larson, Jim Watson, Jinx James. *Fourth Row*: Jack Hoffman, James Amos, Jack McCann, Harold Kanerak, Ray Sedwick, Henry Lyons, John Swanson, Dwight Snider, Barbara Walter, Joy Jensen. *Fifth Row*: Don Slayton, Bob Dunn, Larry Lilly, Mr. Buskirk.

Anita Hepburn and Thula Hampton show off their gay-ninety costumes.

SMILE GIRLS!—*Left to Right*: Paula Drayton, June Spicer, Wanda Becker, Kitty Moulton, Phyllis Jaynes, Becky Turner.

The Golden Tiger Band proudly began its second year with the active support of the football team. The long awaited uniforms, which arrived in February, were acquired by the results of the magazine campaign and the efforts of the Band Patrons Club. New majorette uniforms were also ordered. In order to add to the pageantry of the band on the football field next year, flags were donated to the band and the school by the Mount Vernon Lions Club.

The "Gay 90's Party" in November was among the many Band Patrons-sponsored events during the year in an effort to aid the band in its continuing progress. The Christmas Concert had a serious side and set a definite mood by featuring a unique tableau telling the Christmas story in sequence.

The band entered the District IV Instrumental Festival, March 15, performing grade five music. It also sent eight members to All-State Band held at Hammond High School February 7, 8, and 9; seven members made the Concert Band, which was a great accomplishment for Groveton.

The Chorus and Band gave a joint production, "Jubilee '58," March 21 and 22. The theme was "Mutual Admiration Society," featuring the marriage of the band and the chorus and many lively songs.

The Spring Concert was held April 27, culminating the year's advancement and musical achievements. An instructive and educational band clinic was held May 29 and 30 under the direction of Alan A. Bone, Professor of Music, Duke University.

Upperclassmen Display Acting Ability

SENIOR CLASS PLAY CAST—*Seated*: Mike Mead, Ed Ryder, Mary Lou Ballard, Alan Hallden, Judy Floyd, Lewis Counts, Melanie Adams, Joan Carmichael. *Standing*: Roger Berryman, John Lilly, Sue Fletcher, Will Gist, Chuck Downey, James Blair, Reba Calvert, Kay Coplen, Duff Cogar.

YOU CAN'T TAKE IT WITH YOU

There was something for everyone in this hilarious play written by Moss Hart and George S. Kaufman and produced by the Senior Class. The crazy Sycamores and their mixed-up friends did everything from ballet dancing to exploding fireworks, from play writing to "subversive" printing. The household of this lovable family was disturbed continually by invading "J-men," Russians, an inebriated actress, and other assorted characters. Everything turned out well, for, "All's well that ends well."

THE NIGHT OF JANUARY 16TH

The fate of Karen Andre was decided in two separate "court actions." The first performance was held on the cold, rainy evening of December 3 at 8:00 P. M.; the other on December 6 at 2:00 P. M. All this refers to the exciting, fast-moving Junior Class Play, "The Night of January 16th" by Ayn Rand, in which Karen Andre was tried for murder. Both juries, drawn from the audience, acquitted her. The scenes were portrayed by two different casts, one for each performance.

Chaos prevails in the Senior Class Play.

JUNIOR CLASS PLAY CAST—*First Row*: Randa Blunk, Sue Ann Ray, June Spicer, Dolores Bufani. *Second Row*: Jim Flinchum, Pat Knight, Thelma Opperman, Bob Ploger. *Third Row*: Bob Haskell, Randi Sigmund, Kenny Weidner, Butch Johnson. *Fourth Row*: Walter Babb, Libby Paterson, Bruce Bensettler, Robert Nichols. *Fifth Row*: Jim Tatersall, Barth Reller, Ricky Berg.

These are the girls who played in the afternoon performance. *Front*: Dinah Moses. *Standing*: Ann Thompson, Jackie Neitzey and Pam Warden.

Christmas Spirit

This tableau was an added attraction of the Band Christmas concert.

Christmas activities ranged from concerts to dances, from decorations to parties, and Christmas bells rang throughout the halls of Groveton.

The band and chorus each presented a Christmas concert, as well as giving a joint assembly. The band presented its concert Sunday, December 8. This concert created the spirit of Christmas by music and poetry, narrated by Mr. Fred Wygal, Choral Director of Fairfax High School. A unique tableau consisting of a white back drop and movable figures, brought in on wires, told the story as the concert progressed. The Art Department and the Band Boosters were responsible for this beautiful scene.

A procession of singers marched down the aisles singing "Hark the Herald Angels Sing" to open the Choral Concert, on Sunday, December 15. The Symphonic Choir, Mixed Chorus and Girls' Chorus performed, assisted by guests. Mrs. Richard Michlee danced a ballet to "Carol of the Drums"; Mr. Allen Green, a soloist, sang a portion of the Christmas Cantata; and Mr. Jim Barham was the featured organist.

Choristers trim the tree before giving their concert.

Paul Farley, Harriet Johnson, and Beau Lyons admire a Christmas Showcase.

The S.C.A. sponsored many activities during the Christmas season. These included gift baskets for the needy (right) and a Christmas Card delivery service (above).

Evident Among Students

Dickie Pratt, Judy Rodericks, Starlette Nester, and Billy Ballard enjoy sitting one out in the candlelight.

"They could have danced all night."

"And the band played on."

DECEMBER FREEZE

Dancing on a snow-covered mountain top—that's what approximately 130 couples did who attended the annual F.H.A. December Freeze on December 14. Well, it seemed that way. French doors opened into the cafeteria to reveal a mural, painted by the Art Club, which depicted a snow-covered mountain in pastel blue, pink, and white.

Prior to intermission, the F.H.A. officers, led by the club president, Anita Yancey, and her escort, formed the letters F.H.A. in red and white, the club colors. The girls wore white evening dresses with red cummerbunds, red shoes, and red roses. The club plans to make the feature a tradition of the annual December Freeze.

F. H. A. OFFICERS AND THEIR DATES FORM THE FIGURE "H" FOR HOMEMAKERS IN F. H. A.—They are: Larry Wyatt and Irma Yancey, Will Gist and Ann Yeaman, Garry Treon and Anita Yancey, Frank Knill and Charlotte Barker, Mert Hoover and Phyllis Jaynes, Jim Hunt and Patsy Miller, Gordon Herndon and Virginia Leonard, Herb Apple and Susan Snyder, Joe Kenney and Mary Rose.

The King and Queen Reign

Living so near the Nation's Capital holds many opportunities for us. One of the rare ones came this year when Her Royal Highness, Queen Elizabeth and Her Consort, Prince Phillip visited our United States and the Nation's Capital. Many Grovetonites were privileged to see the Royal Couple.

Groveton, too, had a Royal Couple, elected by the student body to reign over the Sweetheart Dance, an annual festivity sponsored by the Choral Department. The snow delayed the Royal visit; however, Ann di Zerega and Paul Dove were crowned February 22 instead of February 15, by Mr. Chesley and Miss Holstine, respectively.

The Royal Procession was led by last year's Queen and King, Pat Watson and Skip Johnson, who presented the crowns. A large flower-covered heart formed a doorway through which the Royal Court approached the throne.

The Choral Department chose "My Funny Valentine" for the theme and couples were seen frequently enjoying the large funny Valentines, placed among hearts and other decorations.

The traditional cutting of the large Valentine cake was enjoyed by the Queen, Her Consort, Court, and spectators. After which the honored group danced to the tune of "Stardust," played by the Dance Band from McLean, one of our own Fairfax County High Schools.

THE ROYAL COUPLE: Queen Ann and King Paul.

THE 1957 ROYAL COUPLE: Pat Watson and Skip Johnson, led the Procession.

THE COURT

First Row: Susanna Palmer, Jill Arneson, Peggy Kimberlin, Linda Turner, Diane Oakes.
Second Row: Marvin Crenshaw, Ray Novotny, John Lilly, Geff Nichols, Dick Bramley.

Dancing Encouraged By Cotillion Club

First Row: Frances Kennedy, Mary Lou Ballard, Ann Thompson, Peg Griggs, Jill Arneson, Susanna Palmer, Diane Oakes, Jackie Neitzey, Randi Sigmund, Sue Fletcher, Dick Bramley, Linda Turner, Jim Flinchum, Peggy Kimberlin, Bruce Bensetler, Barbara Brown, June Spicer. *Second Row*: Kay Coplen, Anita Yancey, Mary Brooks, Barbara Larson, Lucy Akerman, Evelyn Edson, Charles Betts, John Lilly, Charles Henderson, Johnny Fagan, Kenny Lewis, Kay Barret, Ann diZerega, Judy Hall, Crellin James, Reba Calvert. *Third Row*: Tom Hill, Jeff Nichols, Sondra Morrissey, Judy Hale, Chuck Trexler, Kenny Trieber, Ray Novotney, Melanie Adams, Dale Gordon, Jim Mark, Donnie Norris, Duff Cogar, Paula Drayton, Randa Blunk, Brenda Johnson, Connie King. *Fourth Row*: Sue Lukehart, Kitty Moulton, Joe Medve, Carlson Becker, Alan Hallden, Jim Turner, Chuck Downey, Win Bilisoly, Gil Lorenz, Rol Raynaud, Beau Lyons, John Harn, Ed Pinkney, Mudgie Gist, Bonnie Graham.

The first year of the Cotillion Club was organized with a membership of forty boys and forty girls from the Junior and Senior classes. Plans are in the making for a Junior Dance Club consisting of freshmen and sophomores next year.

Our many activities this year included a Victory Dance held October 12, a trip to Milt Grant's Record Hop on February 4, and sponsorship of the sock hops after home basketball games.

MEMBERS OF THE BOARD—Mr. Lehman, Sponsor; Mudgie Gist, Charles Betts, Sue Fletcher, President; Judy Hall, Lucy Akerman.

Shinanigans is not the word for what these boys pulled on "Hepzibah" on the way to Record Hop.

First Row: Susan Goggin, Peter Sissman, Leslie Offer, Nancy Satterfield, Jamie White, Carol Martin, Harold Kanarek, Dudley Dickinson, Freddi Ann Berg, Julia Miller, Joyce Bowen, Frances Kennedy, Linda Hatcher. *Second Row*: Sudi Herrick, Joni Heller, Beth Gandy, Louisa Frank, Stina Herrick, Libby Paterson, Dianna Hooks, Peg Griggs, Julie Lorenz, Harriet Older, Linda Blair, Nancy Sims, Bill Twitty, Belle Richey, Carolyn Christmas. *Third Row*: Sharon Bufani, Etiole Hatcher, Ellen Hatcher, Diane Barnes, Pat Zanpell, Louise McGhee, Lucy Akerman, Sue Fletcher, Pamela Dickson, Reta Raybold, Roberta Stowell, Delores Bufani, Mary Lou Ballard, Betty Baker. *Fourth Row*: Diane Hughes, Carole Metts, Barry Morf, Bonnie Graham, Robert Nichols, Bob Haskell, Allan Stevens, Lewis Counts, Melanie Adams, Chuck Trexler, Charles Betts, Ken Weidner, David Adams, Stephenie DeCamp, Dawn Davis.

Tiger Theater Trains in Drama

Contest Players relax after practice.

First Row: Joan Carmichael, Reporter; Ann Thompson, Secretary; Mrs. Dolozik, Sponsor; Mike Mead, Stage Manager. *Second Row*: Peg Griggs, Sergeant at Arms; Judy Hale, Make-up Chairman; Barbara Larson, President; Randi Sigmund, Vice-President; Kenny Weidner, Sergeant at Arms.

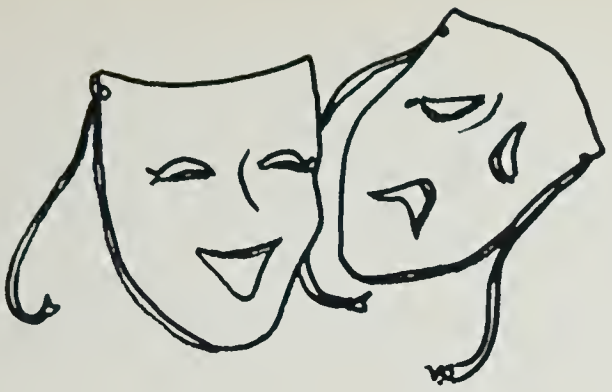

Other Opportunities in Dramatics

This year's Tiger Theater has a "New Look": members who have participated in a school dramatic production may purchase club pins; a dramatic production was planned for each meeting; the new office of reporter was created; and the entire first semester was devoted to an extensive membership campaign.

The club competed in the One Act Play Festival, presenting a highly suspenseful play by W. D. Steel called "Footfalls." In April, a three act play was also produced by the Tiger Theater.

Many Grovetonites have taken advantage of the opportunities found in the Dramatics Club.

The Dramatics class props up props.

The spring production, The Bad Seed, was presented May 3 by The Tiger Theater. *Seated:* Dewey Hicks, Melanie Adams, Joan Carmichael, and Alan Stevens. *Standing*: Delores Bufani, Chuck Trexler, Susan Goggin, Barbara Larson, Mike Mead, and David Adams.

A course in Public Speaking offers opportunities to interested students. The following took advantage of it: *First Row*: Bob Haskell and Mike Mead. *Second Row*: Betty Sprang, David Hoy, Kathy Sayer, Harry Maifeld, Ann Thompson, and Butch Johnson. *Third Row*: Bill Beal, Jim Tattersal, Leslie Pusey, Mary Chidester, Win Bilisoly, Mike Picot, and Sam McGhee.

Mrs. Dolozik does an effective job of making up Mike Mead for a Dramatic production.

New Interest Aroused by Sputniks

Ray Messick, Joe Medve, George Custodi, Kevin Miller, David Mastran, Bob Ploger, David Lewis, Tom Tidwell, Stan Burgess, Lewis Counts.

Dennis Miller, Treasurer; Jim Tattersall, Vice-President; David Adams, Representative; Charles Von Rosenburg, President; Mr. Hawkins, Sponsor; Mary Lou Ballard, Secretary. *Inset:* Miss Wood, Co-Sponsor of Advanced Science.

The Advanced and the Eighth Grade Science Clubs were organized for the benefit and encouragement of those students interested in science.

At Advanced Club meetings, discussions are held and experiments performed. In December, Mr. Hepner talked to the club members about satellites. The club's main project is sponsoring and planning the annual Science Fair held March 14th and 15th.

The Eighth Grade Science Club tried to cover as broad a field in science as possible. One of their projects was raising white mice and experimenting with them to find the effects of tobacco smoke on lungs, skin, and nutrition. Other scientific fields included were photo-electric relay to operate cameras, electroplating, radio theory, and chemical experiments.

Mrs. Hering, Mike Furkins, Payne Freret, Dennis Beall, Bill Twitty, President; Earl Newberger, Toni Tini, Treasurer; Bob Bradley, Terry Griffith, Jack Brooks, Vice-President.

Bill Twitty, President of Eighth Grade Science Club, displays his prize-winning project, the practical use of a sun battery, in the Science Fair.

Key Club Awarded Charter

First Row: Gil Lorenz, Paul Farley, George Johnson, Marvin Crenshaw, Geff Nickols, Chuck Downey, Reporter. *Second Row*: Paul Dove, James Blair, Barth Reller, Bob Shohan, President; Allen Hallden, Vice-President; Ed Pinkney, Kenny Trieber, Win Bilosoly, Dale Gordon, Treasurer. *Absent from picture*: Dick Bramley, Secretary.

KEY CLUB

On December 18, 1957, the Groveton Key Club, sponsored by the Mt. Vernon Kiwanis, was officially recognized by the International Key Club and was given its first charter. These key youths sold Christmas trees during the holiday season to finance the delegation of officers to the Capital District Convention in Richmond on March 7, 8, and 9. The Groveton Keys co-sponsored the eighth grade intramural basketball league.

Chess Players Enjoy Tourney

First Row: Mr. Todd, Sponsor; Howard Watts, Payne Freret, Larry Bronson, Toni Tini, Steuart Clifton. *Second Row*: Harry Collins, Bill Holt, Mike Root, Francis Cox. *Third Row*: Kevin Miller, Billy Ford, Dewey Peterson, George Custodi, Vice Secretary Councilor. *Fourth Row*: Ray Messick, Secretary Councilor; John Roland, Joe Medve, Council Chairman. *Fifth Row*: Jim Tattersall, Vice Treasurer Councilor; Alan Hoover, Treasurer Councilor; Dennis Miller, Bob Cio, Vice Council Chairman.

CHESS CLUB

The activities of the Chess Club were greatly extended this year, due to membership in the Northern Virginia Chess League. Groveton's Chess Club played in tournaments against Fairfax, George Mason, and Hammond.

At meetings, members not only played chess, but discussed upcoming tournaments and taught beginners how to play the game. Members rank from laymen, or beginners, up to grand master.

The Chess Club offers the opportunities of meeting students from other schools along with giving everyone a chance to learn an entertaining hobby.

Spanish Club

SPANISH CLUB

First Row: Linda Kuba, Joan Sissman, Anne Klein, Karen Larson, Dolores Bufani, Thula Hampton, Phyllis Stilfield, Susan Goggin. *Second Row*: Betty Sprang, Paula Hook, Judy Sisson, Kay Stennett, Carol Hevener, Joyce Harn, Marie Sprang, Stina Herrick, Minnie Lou Davis, Diane Hughes, Garland Edwards. *Third Row*: Nancy Lukehart, Margarita Lopez Rojas, Janice Thompson, Mike Williams, Sarah McPherson, Ginger Leonard, Susan Snyder, Judy T. Robb, Jessie Weisiger, Kathy Miller, Helga Alexander, David Mastran. *Fourth Row*: John Moore, John Moloney, Jerry Bramley, Kenny Gorden, Jim Parnell, Bill Beal, Jimmy Pettit, Raymond Nigh, Robert Miller, Rhey Wyrick, Sam Rakes, Bill Karjala, Randi Sigmond.

Marquarita Lopez and Juan Aramburie meet again at the conference for Foreign Students at Richmond.

The Spanish Club had a membership of sixty-seven this year. Color and a Spanish flair were added by Margarita Lopez, one of several exchange students who visited the United States.

Christmas was celebrated with traditional Spanish pinatas, folk dancing, and music to the enjoyment of the entire club.

"El viaje del campo" (field trip) acquainted us with the Pan-American Building, and information concerning Latin American countries. "A gran fin" (finishing touch) was the atmosphere and meal at a Spanish cafe.

Near the close of the school year the annual Spring Frolic was sponsored by the club.

OFFICERS—*First Row*: Pat DeYoung, Secretary; Pat Knight, Treasurer; Sue Forest, Refreshment Chairman. *Second Row*: Kenny Lewis, Reporter; Ray Fraley, Vice-President; Skip Johnson, President; Miss Hutchinson, Sponsor.

French Fans

The French Club was organized for the purpose of promoting interest in the language, history, and civilization of France and French-speaking countries, their customs and traditions. To fulfill this aim, the club practiced conversational French and was visited by French-speaking pupils. Club members also gave talks on France and visited the French Embassy in April.

French speaking visitors are welcomed by the Groveton French Club.

FRENCH CLUB

First Row: Mrs. Croom, Sponsor; Katie Avery, Treasurer; Hannah di Zerega, President; Beth Arbogast, Vice-President; Pam Dickson, Secretary. *Second Row*: Mary Lou Ballard, Connie King, Barbara Bragman, Jackie Neitzey, Bonnie Graham, Sue Ann Ray. *Third Row*: Roland Breault, Suzanne Ballard, Rita Gyakum, Frances Welborn, Marilyn Mays, Robert Nichols, Chuck Trexler, Joe Powell, Richard Graus.

Latin Comes to Life at G. H. S.

The Latin Club is affiliated with the Junior Classical League, the national organization for Latin students. The club offers to the interested student opportunities, beyond the classroom experience, for increasing his knowledge of classical culture.

The club sponsors participation in the State Latin Essay Contest, and State examinations to be held in April. The year's program calls for a lecture, field trip, and a movie during the year.

First Row: Barbara Larson, Dolores Bufani, Jean Nicholson, Marie Arnette, Pam Warden, Diane Moore. *Second Row*: Kay Coplen, Charles Betts, Bob Hanson, Stan Burgess, Dennie Miller, Janice Thompson.

Opportunities for Service Offered by. . .

F. H. A.

First Row: Linda Storer, Susan Bonhrake, Patricia Nuckols, Marilyn Smith, Casenia Stegall, Judy Rodericks, Sue Forrest, Roberta Stowell, Karen Knight, Sandra Morris, Kathy Snellings, Susie Sonner, Barbara Wings, Phyllis Stifield, Jean Hanson, Phyllis Yancey. *Second Row*: Card Enswiler, Sara Hartline, Carole Larsen, Hope Rebholtz, Julia Miller, Sue Brinegar, Mang Foley, Dorothy Staats, Nancy Nesbit, Claudia Albright, Reta Raybold, Jo Ann Norfolk, Carol Williams, Minnie Lou Davis, Joyce Merrill. *Third Row*: Joni Heller, Harriet Older, Barbara Sabel, Claudia Frey, Starlete Nester, Catherine Morrison, Phyllis Jaynes, Joan Price, Katie Cluff, Diane Morrisey, Sue Clark, Jackie Neitzey, Sandy Shelton, Brenda Lam, Carol Williams, Margarita Lopez Rojas. *Fourth Row*: Julie Lorenz, Mickey Munson, Janette Armstrong, Janet Mann, Evelyn Morrison, Linda Porter, Nancy Mangum, Elizabeth Sayre, Etiole Hatcher, Meredith Sigel, Charlotte Barker, Suzanne Beck, Barbara Fitzgerald, Sandra Davenport, Audrey Fogleman, Delores Johns, Jackie Luse.

A gala picnic started the year off right.

Snow flurries appropriately accompany the F.H.A. girls on their trip to the Ice Capades.

Betty Davis, Evelyn Morrison, and Catherine Morrison enjoy packing a party box for the Veterans Hospital.

Future Homemakers of America. . .

The second year of the Future Homemakers of America began with a picnic held at Belle Haven to interest prospective members. The membership soared from last year's 69 to this year's 90.

The F.H.A. continued its objective to serve others, by continuing last year's projects. Besides preparing a party box for a Veteran's Hospital in the Washington area, eighth grade members of the club conducted the Junior Red Cross Drive.

Included in the activities of the club was the winter meeting of the Lady Fairfax Federation held February 11, at Annandale High School. On February 1, Groveton's F.H.A.'ers, together with the Mount Vernon Chapter, braved the snow to attend the Ice Capades in Washington. The annual F.H.A. Family Banquet was held in May in the school cafeteria. Other projects were the December Freeze and the Breakfast Club.

The F.H.A.'s motto is "Toward New Horizons." The emblem, a house supported by two hands inclosed in an octagon, symbolizes the future homes of America all in the hands of its youth. The colors are red and white, with a red rose as the flower.

F. H. A. OFFICERS

Betty Mundy, Vice-President; Ann Yeaman, Secretary; Anita Yancy, President; Irma Yancy, Treasurer; Patsy Miller, Lady Fairfax Federation Treasurer; Susan Snyder, Historian; Ginger Leonard, Song Leader; Mary Rose, Reporter.

Newly elected F.H.A. members await their turn to be pinned.

THE SPONSORS—Mrs. Ross, Miss Caricofe, and Mrs. Johnson.

The Breakfast Clubbers serve to hungry early birds.

Future Teachers of America. . .

First Row: Patty Patterson, Historian; Connie King, Treasurer; Jo Ann Welch, Vice-President; Susanna Palmer, President; Marie Sprang, Secretary; Duff Cogar, Reporter; Mrs. Keesee, Sponsor. *Second Row*: Reba Calvert, Kenneth Person, Mary Lou Ballard, Robert Nichols, Phyllis Brubaker, Ann Yeaman, Carlson Becker.

The Groveton High School Club of the Future Teachers of America was established in early November. It elected officers, adopted its constitution, and received the F.T.A. Charter from the National and Virginia Education Associations. On November 15 and 16, five members and their sponsor attended the Virginia F.T.A. Convention in Richmond, where they received information of great benefit.

These aspiring teachers visited various classes and schools throughout the county in order that they might learn more about the opportunities and requirements of teaching in the different fields and levels of education.

The club sold tickets to F.E.A. activities to raise money for the scholarship fund of the F.E.A. through which a deserving Fairfax County student may receive a scholarship for four hundred dollars.

Members make ready for an exciting trip to the annual F.T.A. Convention.

Susanna Palmer and Duff Cogar spend an enjoyable evening dancing after their arrival in Richmond.

DISCUSSING THE F.T.A. CHARTER ARE—*First Row*: Gisela Grasse, Connie King, Mrs. Keesee, Susanna Palmer, Reba Calvert, Marie Sprang. *Second Row*: Carlson Becker, Phyllis Brubaker, Pat Quigley, Patty Patterson, Mary Lou Ballard, Duff Cogar.

Future Business Leaders and. . .

First Row: Pat Lambert, Joan Sissman, Anna Lloyd, Joyce Taormina, Linda Taft, Joyce Merrill. *Second Row*: Marie McCloskey, Ann Leonard, Paula Kennedy, Twyla Arvin, Mary Via, Don Burchell. *Third Row*: Kay Coplen, Gaye Whited, Sharon Pierce, Mary Gilbert, Nancy Fagen.

The Groveton Chapter of FBLA, organized in October as a member of the Mary Washington College was installed in November by the George Washington High School Future Business Leaders of America. This is a national organization of high school and college business students.

The main project of the club was compiling a file of clerical job opportunities in Alexandria and surrounding areas. Information from the sixty organizations contacted was filed for use by the Vocational Office Training class and the school Guidance Department.

Included in the year's activities was a trip to the First and Citizens National Bank of Alexandria, where bank transactions were explained and demonstrated. In December, the club profited by the demonstration of an expert typist. During January, a representative from the Chesapeake and Potomac Telephone Company Employment Office talked and showed slides about job opportunities. The club also helped in selling tickets for the Trade Show held in Alexandria, March 7-9.

The students participated in state contests in April, attended a regional meeting at Mary Washington College in March, and a state convention in Roanoke.

Marie McCloskey and Freddie Watson do stencil work together.

Catherine Morrison, Secretary; Wayne Goad, Treasurer; June Crouse, Vice-President; Miss Brickey, Sponsor; Fran Bevis, President; Mrs. Harris, Sponsor; Mary Brooks, Reporter.

The F.B.L.A. Club provides for experience in a variety of ways.

. . .Experience given in Diversified Occupations

First Row: Mr. Simms, Sponsor; Billy Stoops, Vice-President; Jesse Wren, Shirley Wilmer, Secretary; Amos Shiflet, Recorder; Bill Jarrett, Treasurer. *Second Row*: Wayne Olsen, George Kuster, David Anderson, Howard Bradburn, David Sines, Stanley Weadon, Larry Brinson, Clyde Stocks, Robert Campbell, Wayne Haynes, President.

DIVERSIFIED OCCUPATIONS CLUB

The year 1958 was the initial year in the development of the Diversified Occupations Club at Groveton High School. The club includes the members of the Diversified Occupations Class. Some of the very successful activities of the club, which took place in April and May, are the Employee Banquet, the state convention of Diversified Occupations Clubs in Roanoke, and a weiner roast.

The major aims of the club are to develop in the student that good performance on the job is a product of good citizenship in everyday living, and to develop in the student the ability to cope with responsibility in a commendable manner. This is carried out by class discussion and participation.

David Anderson is kept busy as a stockman at the Acme Super Market.

. . .and Vocational Office Training.

First Row: Lorraine Loving, Nancy Fitzgerald, Maurine Zimmerman. *Second Row*: Twyla Arvin, Barbara Caldwell, Peggy Wilmer, Lois Henry. *Third Row*: Rose Starke, Doris Nattania.

Vocational Office Training is a program in which businessmen cooperate with the school in training students for office jobs. Students attend morning classes at school and work on a part-time basis in the afternoons. Classroom instruction in Office Training includes: *Office Conduct*—Responsibility to the Employer, Work Habits, Business Etiquette, Grooming and Appropriate Dress for the Office, Human Relations. *Office Procedures*—Answering the Office Telephone, Handling the Office Mail, Receiving Office Callers, Filing in Business Forms, and Good Office Housekeeping. Also included are the Alphabetic, Numeric, Geographic, and Variadex systems of Filing. *Office Machine Operation*—Transcribing Machines, Mimeograph and Fluid Duplicators, Mimeoscope, Rotary Calculators, Adding - Listing Ma chines, Manual and Electric Typewriters, and Small Office Appliances.

First Row: Harriette Johnson, Sandra Morris, JoAnne Norfold, Dudley Dickinson, Judy White, Barbara Wing, Meredith Sigel, Casenia Stegall, Kay Barret, Barbara Slayton, Donna Hamilton, Mary Ann Bethel, Carol Hyer, Carolyn Christmas, Liz Odoroff. *Second Row*: Pat Knight, Carol Grace, Doris Lilly, Barbara Bragman, Linda Kuba, Sandy Shelton, Kathie Drake, Jeanne Nicholson, Patty Paxton, Shelly Smith, Emily Shohan, Mary Brooks, Carol Williams, Carol Twigg, Jane Brown, Joanie Anderson, Barbara Quick, June Spicer, Mary Fenton. *Third Row*: Betty Knight, Sue Davis, Jane Price, Marcia Minson, Joan Calahan, Pat Burrell, Patricia Lewis, Barbara Larson, Maureen Harris, Pat Quigley, Barbara Brown, Jackie Neitzey, Ginnie Peirce, Beth Arbogast, Katie Avery, Suzanne Ballard, Joan Sissman. *Fourth Row*: Kay Stenett, Mary Anne Beach, Mary Rose, Becky Turner, Phyllis Jaynes, Tillie Seifeit, Marie McCloskey, Barbara Linaburg, Crellin James, Susan Snyder, Pat Frye, Minnie Davis, Sandra Shelton, Marguerite Ore, Gene Lee Mason, Judy Attmuyer, Sharon Bufani, Lyla Mays, Dody Wood, Phyllis Yancey. *Fifth Row*: Marilyn Mays, Sandi Bayliss, Pam Warden, Louise McGhee, Rita Gyahum, Sue Ann Ray, Ann Thompson, Lucy Akerman, Peg Griggs, Ann Leonard, Randi Sigmund, Joyce Proffit, Sue Bowman, Maureen Davis, Nancy Nesbit, Jessie Weisiger, Phyllis Marriott, Patsy Miller, Irma Yancy, Connie King, Anita Yancey, Virginia Leonard, Bobbie Dahl.

Spirited Grovetonites Follow Team Afar

Many spirit-filled fans sat in the Pep Club section

Maureen Davies, Secretary; Barbara Brown, Vice-President; Kay Barret, President; Beth Arbogast, Reporter; Doris Lily, Treasurer.

PEP CLUB

"Boost the Tigers forever!" is the theme of the Pep Club which was organized to promote school spirit. One of the club's earlier activities was the chartering of a Greyhound bus for transportation to the Jefferson-Groveton football game in Roanoke. At 9:00 the morning of the game, 34 peppy girls boarded the bus which had been decorated in school colors; at 5:00 the morning after the game, 34 sleepy girls returned home. The group was accompanied by Miss Quarles, the sponsor, and Mr. Firebaugh.

Special sweatshirts and Black and Gold beanies were purchased by the members to wear to games. To promote school spirit while studying, the club's president, Kay Barret, designed plastic bookcovers that were sold by club members.

Varsity Letterwinners Proudly Sport G's

First Row: Janet Kuokka, Betty Jean Knight, Barbara Linaburg, Patty Patterson, Bonnie Tinkham, Jackie Luce, Kathy Sayre. *Second Row*: Connie King, Jill Arneson, Ann di Zerega, Twyla Arvin, Barbara Caldwell, Dot Murray, Peggy Kimberlin, Peggy Swindell. *Third Row*: Diane Oakes, Sondra Morrissey, Barbara Brown, Katie Avery, Joyce Moore, Jackie Neitzey, Faye Pittman. *Fourth Row*: Kay Barret, Sue Lukehart, Maureen Harris, Susanna Palmer, Mrs. Lindberg, Sponsor.

GIRLS' AND BOYS' MONOGRAM CLUBS

The Boys' Monogram Club was newly organized this year under the sponsorship of all the Varsity Coaches. The membership consists of all Lettermen in athletics.

The Girls' Monogram Club is made up of students who have received letters in Varsity athletics or Varsity cheerleading, and who have been accepted by the present membership.

Girls in this club may be identified by their letter sweaters, white blouses, black skirts, and tiny gold "G" pins.

The writing of the Constitution was the first project of the year. During basketball season the club operated the concession stand, had a picnic at the Belle Haven Picnic Area last fall, and sponsored a dance this Spring.

First Row: Paul Dove, Julio Betancourt, Amos Shifflet, Ranny Enoch, Charlie Henderson, Ray Norris, Gil Lorenz, Mike Marshall, Mike Kenny, Geff Nickols. *Second Row*: Jim Turner, Ray Fraley, Ed Pinkney, Jimmy Pettit, Marvin Linmark, Bob Stegall, Joe Powell, Beau Lyons, Aaron Hook, Kenny Trieber, Marvin Crenshaw. *Third Row*: John Gallahan, David McIntyre, Billy Pickering, Charles Pickering, Kenny Hardbower, Steven McIntyre, Buddy Campbell, Jim Flinchum, Chuck Downey, Glen Miller. *Fourth Row*: Roger Berryman, Douglas Reed, Charles Brown, Eddie Smith, John Lilly, Dale Gordon, Paul Wease, Robert Wagner, Mike Fuqua, Ray Novotny.

Building Brawny Bodies!

The Fencing Club is under the instruction of Mr. Keely and Mr. Fulton Dye, New York fencing champion. The twenty-four members meet on Tuesday nights at 7:30. In the latter part of March they went to a Meet at Washington-Lee High School. Two visits have been made to the Fencing Club in the District of Columbia to observe and pick up pointers on the matches.

The Tumbling Club has fifteen members and meets on Friday at 3:00 p.m. The purpose of this club is to develop individual co-ordination, agility, and body control.

Both clubs emphasize skill, knowledge, and physical strength, providing an opportunity to develop mentally as well as physically.

Members of the Physical Skills watch demonstration by the instructor and Robert Wasson.

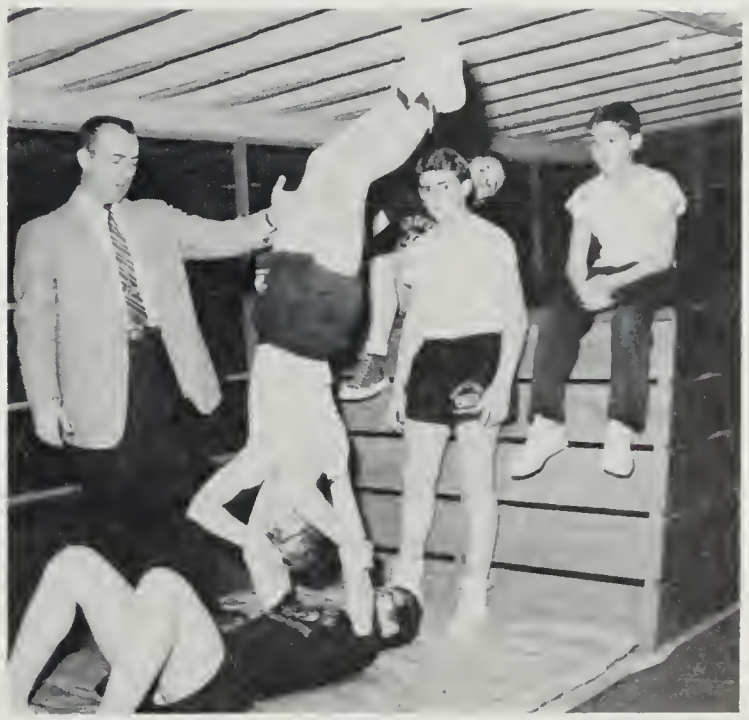

Mr. Keely gives instruction in tumbling.

Ed Pinkney demonstrates "man power."

Larry Miller and Francis Shaffer ready for the "take-down."

Sports

Looking in on Boys' Sports

Athletic Director, Mr. Cunningham, hard at work.

Here we see Jack discovering the varied opportunities offered at Groveton. For those boys interested in the many aspects of sports there are two programs offered: intramurals and competitive sports. The intramurals, which included volleyball and basketball, are for those boys who didn't have time to go out for competitive sports. Approximately 445 boys went out for intramural during the year. The competitive sports include football, basketball, baseball, track and golf. Approximately 460 boys turned out for these Varsity, Junior Varsity, and Eighth Grade teams. Those who made the team were required to practice everyday after school.

Through every one of these programs, those boys who participated, gained and learned the skills and rules of the sport. They also had the opportunity to experience competition and teamwork.

All these sports and many others are given through the required Physical Education classes that offer great opportunities to all boys.

COACHES—*First Row*: Mr. Lehman, J.V. Football, Intramural All-Stars; Mr. Keeley, Eighth Grade Baseball; Mr. Tabor, Varsity Football, Track; Mr. Kley, Varsity Football, Varsity Basketball. *Second Row*: Mr. Hess, J.V. Football, Track; Mr. Duval, Eighth Grade Basketball, Varsity Baseball; Mr. Panagos, J.V. Basketball, Varsity Baseball; Mr. Ladson, Director of Intramural Program and Eighth Grade Football; Mr. Garman (not pictured), Eighth Grade Football; Mr. Davis (not pictured), Golf.

The '58 Gridders. . .

THE VARSITY FOOTBALL SQUAD—*First Row*: Charles Brown, Bill Pickering, Mike Marshall, Jimmy Turner, Chuck Downey, Jeff Nickols, Steve McIntyre, Charlie Henderson, Paul Wease, Paul Dove. *Second Row*: Beau Lyons, Mike Fuqua, David McIntyre, Mike Kenny, Charlie Pickering, Aaron Hook, Kenny Treiber, Jimmy Pettit, Julio Betancourt, Gil Lorenz, Ray Novotny. *Third Row*: John Gallahan, Rodger Berryman, Ranny Enoch, Marvin Crenshaw, Eddie Smith, Doug Reed, David Lewis, Ronnie Graves, Pete Bowie, Robert Stegall.

The 1957 Tigers, in spite of numerous injuries and illnesses, won the trophy at the Mount Vernon Kiwanis Bowl, September 21. However, this trophy must be won three years, consecutively, in order to hold it permanently.

That special game with Mt. Vernon, which won us the trophy, was highlighted by a spectacular eighty-five yard runback made by Julio Betancourt on the opening kickoff. Our game with Falls Church produced a victory after a close, exciting game on the Jaguar's muddy field. The games at Roanoke and Newport News will be long remembered by those who followed the team.

Marvin Crenshaw made the All-County first string, as rated by the Gazette; while Julio Betancourt, the speed demon on the field, made All-Northern Virginia team and was selected as Athlete of the Week after the Mount Vernon game by the Alexandria Gazette and The Washington Post. Paul Wease, our quarterback, received honorable mention on the All-Northern Virginia team.

Sept.					
13	Groveton	6	.....	McLean	25
21	Groveton	0	.....	Jefferson Sr.	28
27	Groveton	19	.....	Mount Vernon	7
Oct.					
4	Groveton	12	.....	James Monroe	14
11	Groveton	6	.....	Hammond	47
Nov.					
1	Groveton	6	.....	Fairfax	33
9	Groveton	12	.....	Falls Church	7
15	Groveton	12	.....	Newport News	33
23	Groveton	0	.....	Annandale	37

Co-captains, Jeff Nichols and Chuck Downey receive last minute instructions from the referee before the Mt. Vernon game.

Coach Tabor introduces the "Mighty Tiger Lineup" during a Student pep session.

. . . Win the Trophy and

Co-Captains
JEFF NICHOLS—*Tackle*
CHUCK DOWNEY—*Center*

PAUL WEASE—*Quarterback*

MIKE MARSHALL—*Guard*
CHARLIE BROWN—*Guard*

PETE BOWIE—*End*
DOUG REED—*Center*

RANNY ENOCH—*Guard*
DAVID McINTYRE—*Guard*

RODGER BERRYMAN—*Halfback*
JIMMY TURNER—*Halfback*

STEVE McINTYRE—*End*
BEAU LYONS—*Halfback*

EDDIE SMITH—*Tackle*
DAVID LEWIS—*Tackle*

Mike Kenny sustained serious injury in the McLean game which prevented his return for the rest of the season.

Turner sinks an Admiral.

Betancourt plunges for a T.D. against Falls Church.

Gain Team Recognition

Gallahan is halted after a long gain during the Hammond encounter.

The Tigers stop a Jaguar advance.

Roger gropes his way to Roanoke with the football team.

MIKE FUQUA—*Tackle*
AARON HOOK—*Tackle*

MANAGERS
Kneeling:
MARVIN LINDMARK
ROBERT MILLER
JACK PAGE
Standing:
JOHN LILLY

JULIO BETANCOURT—*Halfback*

JOHN GALLAHAN—*Fullback*
PAUL DOVE—*Fullback*

MARVIN CRENSHAW—*Tackle*
GIL LORENZ—*Tackle*

JIM PETTIT—*Halfback*
CHARLIE PICKERING—*Quarterback*

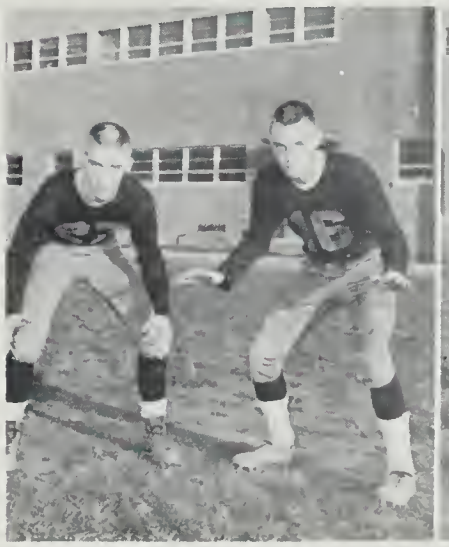

KENNY TREIBER—*End*
CHARLIE HENDERSON—*End*

BILL PICKERING—*End*
RAY NOVOTONY—*End*

J. V.'s Offered Varsity Experience

Front: Jack Page, Manager. *First Row*: Kenny Hardbower, Aaron Hook, Ray Sedwick, Dave Lewis, Pete Bowie, Sammy Rakes. *Second Row*: Bob McPherson, Frank Packer, Charles Everett, Steve Lewis, Bob Stegall, Billy Toole, Bob McEliece, Ron Groves. *Third Row*: Kurt Schultz, Charlie Pickering, Steve McIntyre, John Lafley, Bill Baker, Mike Fuqua, David Hoy.

The J.V.'s season was ended with a record of 2 wins, 1 tie, and 3 losses. Many of our J.V. boys played on the Varsity squad as 2nd and 3rd string. This experience will be very valuable to those who move up to Varsity next year.

Two of the J.V.'s outstanding games were with Hammond and Mt. Vernon. During both games, the boys played as a unit.

Charles Pickering, who played five different positions during the season, was chosen "Most Valuable Player" by his teammates. Skip Johnson's fine passing sparked the team until he suffered an injury late in the season. Mike Fuqua, an outstanding defensive man, was also an excellent offensive fullback.

OCT.					
3	Groveton	0	.....	Annandale	19
10	Groveton	18	.....	Hammond	7
17	Groveton	14	.....	Mt. Vernon	12
31	Groveton	24	.....	Fairfax	12
NOV.					
7	Groveton	7	.....	Falls Church	7
14	Groveton	0	.....	McLean	33

Charlie Pickering receives sweater as most valuable Jayvee.

Jayvee, Pete Bowie, finds Varsity playing rough.

The 1958 Cagers. . .

First Row: Bill Beal, John Gallahan, Tater Barnes, Jimmy Pettit, Pat Spoone, John Harn. *Second Row*: Dale Gordon, Ray Novotny, Bill Pickering, Jack Hoover, Richard Reynaud, Gil Lorenz, Skip Johnson.

DEC.				
13	Groveton	40	... McLean	48
20	Groveton	46	... Fairfax	38
JAN.				
7	Groveton	47	... Annandale	70
10	Groveton	43	... Hammond	70
14	Groveton	47	... Mt. Vernon	49
17	Groveton	26	... Washington-Lee	41
21	Groveton	53	... Falls Church	21
24	Groveton	35	... George Washington	69
31	Groveton	47	... McLean	66
FEB.				
4	Groveton	33	... Wakefield	79
7	Groveton	49	... Fairfax	70
11	Groveton	52	... Annandale	71
14	Groveton	50	... Hammond	77
18	Groveton	41	... Mt. Vernon	43
25	Groveton	45	... Falls Church	52
28	Groveton	55	... George Washington	61

The boys' Varsity Basketball team completed the season with a record of one win and fifteen losses. Four of the sixteen games were outstanding. Three were lost by a total of six points; the other, was won by eight. A unique sidelight of one loss was a "sudden death" overtime played against Mt. Vernon.

Ray Novotny, who was awarded the trophy for Most Outstanding player, and Skip Johnson were the season's highest scorers with a total of 224 points. Novotny, Reynaud, and Gordon received Honorable Mention on the Fairfax County Team, chosen by county basketball coaches.

Coaches concentrate on cagers.

Novotny sinks two, although heavily guarded by Hammond.

Experience First

DICK BRAMLEY—*Guard*
DON HAZEN—*Center*

Players take time out to brush up on their "Rain Dance."

JIM PETTIT—*Guard*
PAT SPOONE—*Guard*
TATER BARNES—*Guard*

Bramley attempts to pass off against heavy opposition.

SKIP JOHNSON—*Guard*
JOHN HARN—*Forward*

Pryor fails to stop Hoover's jump-shot.

Group I Season

Tigers fall short in trying to win second Fairfax game.

Skip flies through the air with the greatest of ease.

Gordon goes up for two.

RAY NOVOTNY—*Guard*
DALE GORDON—*Forward*

GIL LORENZ—*Forward*
BILL BEAL—*Guard*

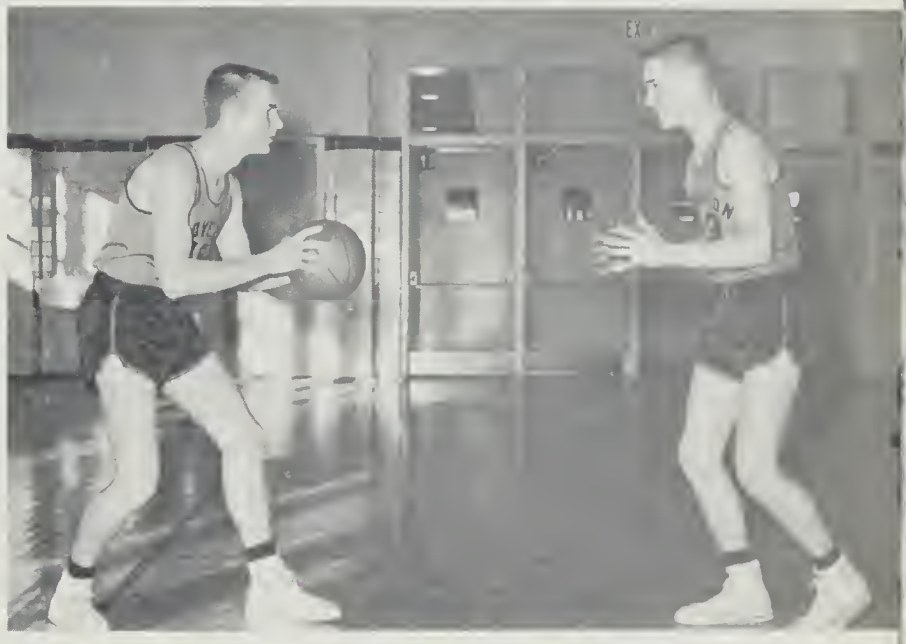

BILL PICKERING—*Forward*
ROL REYNAUD—*Center*

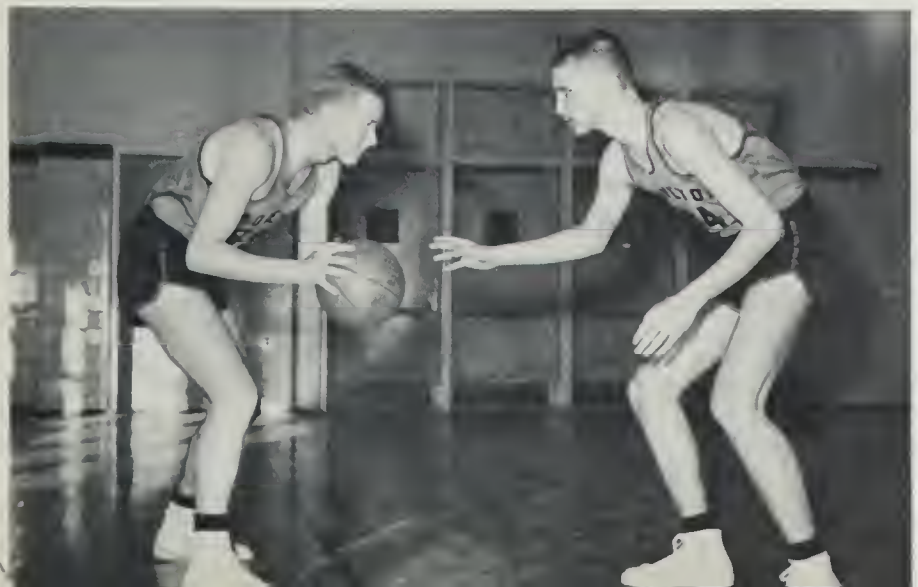

JACK HOOVER—*Center*
JOHN GALLAHAN—*Forward*

Fans Encouraged by Jr. Varsity Record

First Row: Jimmy Hall, Charles Pickering, Bart Frye, Hank Hartline, Ray Fraley, Bob Forthofer, Mike Gallahan, James O'Brien, John Lafley. *Second Row*: John Bell, Mert Hoover, Roy Nelson, Dan Hellams, Charles Everett, Bill Stafford, Manager.

Two for the Tigers!

Hartline sinks another one.

DEC.				
13	Groveton	32	McLean	30
20	Groveton	38	Fairfax	43
JAN.				
7	Groveton	31	Annandale	26
10	Groveton	26	Hammond	31
14	Groveton	37	Mt. Vernon	39
17	Groveton	42	Washington-Lee	45
21	Groveton	36	Falls Church	29
29	Groveton	39	George Washington	45
31	Groveton	48	McLean	45
FEB.				
4	Groveton	40	Wakefield	53
7	Groveton	29	Fairfax	30
11	Groveton	45	Annandale	36
14	Groveton	37	Hammond	52
25	Groveton	25	Falls Church	31
26	Groveton	26	Mt. Vernon	37
28	Groveton	43	George Washington	25

Fraley drives in for the basket.

The J.V. team had a season that Groveton can really be proud of. They won seven games and lost nine; five games were lost by a total of ten points.

Ray Fraley was high scorer with 101 points. Mert Hoover showed the most improvement on the team; Roy Nelson, who played his first year of basketball, was an excellent rebounder.

The most impressive win was the last game, played against George Washington, because of the demonstration of teamwork and spirit.

J.V.'s scramble under the basket for the rebound.

Intramurals Offer Opportunities to 500 Boys

In every high school there is a need for an athletic program other than varsity sports. Groveton has answered this need by providing one of the best intramural programs in the area, giving every boy in school the opportunity of participation in a competitive sport.

In basketball, there are three divisions with six teams on each: the senior, junior, and the eighth grade. Fencing, tumbling, and volleyball complete the list of intramural sports. The boys are directed and refereed by the following coaches: Mr. Cunningham, Mr. Ladson, Mr. Garman, Mr. Keely, Mr. Panagos, and Mr. Hess.

The program was sponsored by two service organizations, the Mount Vernon-Lee District Lions Club, and the Mount Vernon Kiwanis Club. The former financed the senior and junior divisions of basketball; the latter, the eighth grade group.

Almost fifty per cent of Groveton's student body took advantage of the opportunities found in intramural sports, proving the program well worth the time and money spent.

SENIOR DIVISION ALL-STARS

First Row: Ranny Enoch, Amos Shifflett, Chuck Downey, John Martineau. *Second Row*: Roger Berryman, Charlie Henderson, John Fagan, Mike Porter, Ed Smith, John Lilly, Mr. Lehman, Coach.

Mr. Ladson, in charge of intramurals, poses with Frank Packer, John Lilly, Larry Arnette, receivers of awards for the Jr. Division, Sr. Division, and Most Valuable Player for the Jr. Division, respectively.

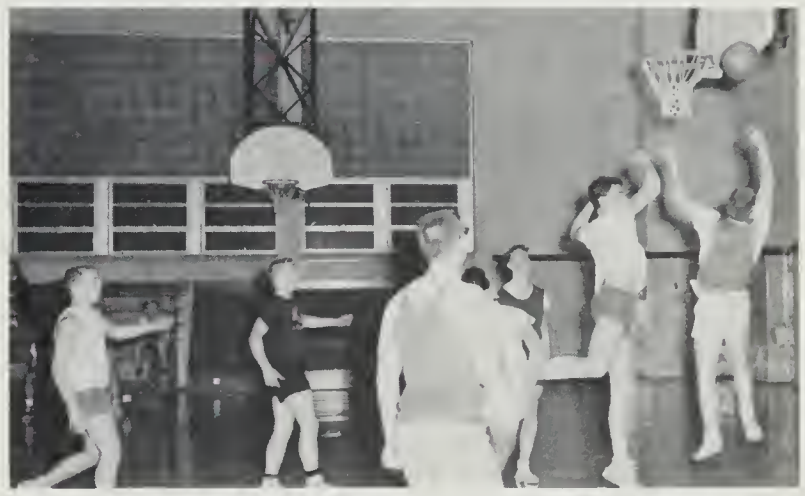

There are many tense, exciting moments at the intramural games.

JUNIOR DIVISION CAPTAINS

First Row: Bob McPherson, Frank Packer. *Second Row*: Dave Fritsche, Bob Stegall, Bill Britt, Bill Toole.

SENIOR DIVISION CAPTAINS

Roger Berryman, John Martineau, Jim Tattersall, John Lilly, "Squeege" Martineau, Mr. Panagos, Referee; Mr. Ladson, Sponsor; Mike Porter, Mr. Hess, Referee.

Putters and Cindermen Add to Groveton's Record.

GOLF TEAM—Kenny Hardbower, Charles Palmer, Bill Britt, Mr. Davis, Coach; John Maloney, Butch Smith, and Mike Gallahan. Members of Team not pictured: Leslie Pusey, Jeff Nichols, and Bob Hanson.

Coach Hess feels that the participation in track is steadily increasing because of the opportunity a boy has to choose an activity in which he can excel. The team won its first meet against Mt. Vernon and Fairfax, and it hopes by the end of the year, to achieve an outstanding record. The golf team started its season by defeating Falls Church, April 18.

Turner takes the lead!

Beau Lyons clears the hurdle with room to spare.

Coach Hess checks timing as Betancourt passes baton to Pinkney in a mile relay.

. . . and they're off!

First Row: Joe Powell, Bud Campbell, Steve McIntyre, Jim Schmidtlein, Ed Pinkney, Jim Turner, David McIntyre, Ron Finelli, Jack Tidwell. *Second Row*: Mr. Hess, Coach; Jim Hall, Jim Flinchum, Carl Skeens, Bob McElice, Beau Lyons, Glen Miller, Jerry Bramley, Marvin Crenshaw, Julio Betancourt, Tommy Johnson, Charles Jaynes, Larry Lilly, Bob Whitehead, Paul Dent, Bob Coffman, Arin Hook, Ray Novotny, Art Wilder, Jim Parnell, Geff Nichols, Kurt Shultz, Bob Cothran.

Baseball Climaxes Active Sports Year

First Row: Billy Pickering, Paul Dove, Donnie Norris, Charlie Henderson, Ray Fraley, Jimmy Pettit, Flea Cox. *Second Row*: Skip Johnson, Bob Stegall, Paul Wease, Kenny Treiber, Julio Betancourt. *Third Row*: Roger Berryman, Dale Gordon, John Harn, Keith Anarde, Burke Penn, Chuck Downey.

As this book goes to press, the Varsity Baseball team is beginning its season. The team practiced in the Gym because of bad weather, and had only practiced outside four times when it played the first game at Fairfax on April 9. Fairfax won 5-4 despite a fine performance by the Tigers. The next two games were lost, but the Tigers bounced back on April 18 when they defeated the Majors "down the road" by a score of 10-1.

The team is comprised of last year's players with a few additions from last year's J.V. Squad. They will play all their home games at night in the Mt. Vernon Stadium since our field hasn't been completed.

The Tigers wait their turn at bat.

Betancourt—safe on first!

Berryman hits for a three sacker against Fairfax.

Chuck Downey slides safely to third in the Fairfax game.

Underclassmen Round Out Baseball Squads

J.V. TEAM—*First Row*: Pete Bowie, Allan Avery, Jim O'Brian, Bob Bell, Charles Everett. *Second Row*: Kenny Nelson, Bob McPherson, David Mastran, Mert Hoover, Bart Frye, Jim Tattersall, Mr. Garman. *Third Row*: Dutch Whitehead, Rhea Wyrick, Jim Ulrick, Frank Packer, Andy Horne, Bob Curtis, Charles Pickering.

Desire to win is considered to be an important factor on any team. This is the reason for the optimism of the J.V.'s. The team plays a tough schedule much like that of the Varsity.

APRIL		
16	Hammond	Away
18	Mt. Vernon	Home
22	Washington-Lee	Away
29	George Washington	Away
MAY		
2	McLean	Away
7	Wakefield	Away
9	Fairfax	Away
14	Annandale	Away
16	Mt. Vernon	Away
20	Falls Church	Away

The 8th grade boys are given access to a third competitive sport—baseball. The squad, coached by Mr. Keely, possesses the fiery spirit so characteristic of most 8th grade teams. The boys played a full schedule including:

APRIL		
12	Falls Church	Away
19	Fairfax	Away
26	Herndon	Away
MAY		
10	Mt. Vernon	Home
14	McLean	Away
24	Annandale	Away

GROVETON'S FIRST UNDEFEATED TEAM

EIGHTH GRADE TEAM—*First Row*: Bobby Parker, Kenny Pettit, Jim Houghton, Ricky Anholtz, Billy Taylor, Dickie Fiel, Josh Rickard, Eddie McLane. *Second Row*: Mr. Keely, Lennie Costa, Carl White, Gregg Mathews, Billy Schools, Jan Brown, Dickie Pratt, Bob Manuel, Mike Adams, Ken Van Hook. *Third Row*: Mr. Lehman, Dave Yarbroudy, Joe McLaughlin, Billy Denbo, Skip Mawyer, Gunther Kramer, Roger Staddlard.

I hope I have you next year, neighbor. If you're anything like your Pop, you're O.K. Good luck Mr. Keely

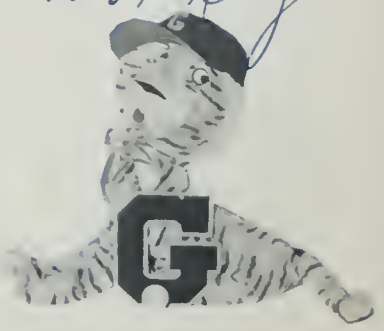

Tiger Cubs Initiate Home Field

The Eighth grade coaches have made a decided effort to give all the players on the squad an opportunity to play in every game. This gives each boy a chance to participate in this rough and tumble sport.

The games with McLean and Mt. Vernon proved to be exceptional because of the complete, controlled football that was played. Dickie Pratte was elected "Outstanding Player" by the team.

Soon after football season came to a close, the Eighth Graders began basketball. They ended their season with a record of three wins and four losses. Dickie Pratte and Jan Brown were voted "Outstanding Players" by the team, taking in consideration their ability and teamwork. The Eighth Grade team introduces J.V. and Varsity Basketball to those boys interested in playing against other schools in the area.

First Row: Joe McLaughlin, Greg Mathews, Bobby Spicer, Kenny Corbin, Mike Firkings, "Bo" Davis. *Second Row*: Billy Alvarez, Gary Franz, Bill Balwanz, Covert Williamson, Skip Mokyer, Mike Page. *Third Row*: Larry Miller, Wayne Cox, William Bailey, Mike Adams, Dickie Pratte.

FOOTBALL

OCT.					
2	Groveton	0	.....	Fairfax	0
9	Groveton	24	.....	McLean	12
16	Groveton	13	.....	Annandale	13
30	Groveton	13	.....	Falls Church	39
NOV.					
6	Groveton	19	.....	Mt. Vernon	6

BASKETBALL

JAN.					
11	Groveton	12	.....	Mt. Vernon	32
17	Groveton	23	.....	Herndon	21
24	Groveton	18	.....	Falls Church	29
FEB.					
5	Groveton	36	.....	McLean	24
15	Groveton	21	.....	Annandale	36
22	Groveton	24	.....	Fairfax	28
MAR.					
1	Groveton	21	.....	Mt. Vernon	19

Stickles runs against Annandale.

Adams hauls in the pigskin.

First Row: Dave Davis, Charles White, Jan Brown, Joe McLaughlin, Dave Yarbroudy, Ken Pettit, Jay Tabb, Mr. Duval. *Second Row*: Stan Vossler, Dickie Pratte, Gunther Kramer, Bob Manuel, Bill Schools, Bill Alvarez, Bob Dunn.

A tally for Alvarez.

And Now a Peek at Girls' Sports

Mrs. Lindberg, girls athletic director, spends long hours running the department.

The girls' physical education program offers a variety of interesting and challenging classes. Both team and individual sports are taught. As well as the old standbys of hockey, basketball, and softball, the girls have opportunities to learn modern dancing, archery, volleyball, tennis, golf, ping-pong, and dodge ball. Health classes are held two days a week and co-ed physical education classes are sometimes held on Fridays. Drivers' training enables the girls to learn the fundamentals of driving as well as the importance of safety.

Opportunity for competitive sports lay in the interscholastic events on both Varsity and Junior Varsity levels. In the fall, hockey is played; in the winter, basketball; and in the spring, softball. Coaches were chosen, not only from the physical education staff, but also from the regular teaching staff. Two practice teachers helped the regular staff during December and January.

Cheerleading is a part of the department. Tryouts are open to anyone and are held in the spring. Three squads are chosen: Varsity, Junior Varsity, and Eighth Grade.

Miss Pauley, Varsity hockey; Miss Hutchinson, Varsity and Junior Varsity Cheerleading, Junior Varsity basketball and softball; Miss Wilson, Eighth Grade Cheerleading; Miss Quarles, Junior Varsity hockey, Varsity basketball; Mrs. Ingham, Varsity softball.

"Ray, Rah, Tigers!"

The Varsity Cheerleaders daringly form a pyramid.

JOHNNY BART MESSENGER
Mascot

First Row: Jill Arneson and Diane Oakes, co-captains. *Second Row*: Ann di Zerega, Susanna Palmer, Pat Watson. *Third Row*: Brownie di Zerega, Reba Calvert, Sondra Morrissey. *Fourth Row*: Dinah Moses.

VARSITY CHEERLEADERS

The '57-'58 cheerleading season was highlighted by trips to Roanoke and Newport News. Many new cheers were added to those of last year; but because of the foundation laid in the previous season, fewer hours of summer practice were necessary to cheer at the first football game successfully. As a momento of their cheering years, gold megaphones were awarded graduating members at the Football Banquet in November. The girls' cheering activity continued into basketball season; other cheers were used, appropriate for basketball.

". . .Fight for Groveton High School,

First Row: Ellen Shapiro, captain. *Second Row*: Betty Tinkham, Shelley Smith, co-captain. *Third Row*: Karen Vest, Bev Barret, Kathy Drake, Marion Carter. *Fourth Row*: Faye Pittman, Pat Lewis.

Varsity alternate Elaine Beard and Junior Varsity alternate Patty Paxton practice diligently in order to cheer when needed.

Varsity co-captain Diane Oakes, J.V. captain Ellen Shapiro, and Varsity co-captain Jill Arneson head the activities of the cheerleading squads.

From the first kickoff of the football season and the beginning jumps of the basketball games, the J.V. Cheerleaders were found yelling for their teams. Sophomore Captain Ellen Shapiro, four girls who cheered for last year's eighth grade, and the new members led the fans in many cheers.

An extraordinary feature of this year's J.V. squad was the precise cart-wheels performed by the entire group. Whether after school or at night; in rain or snow, the younger cheerleaders were always on time, eager to provide spirit for the J.V. team.

J.V. cheerleaders are caught unexpected.

Cheer her on to Fame!"

Center: Carol Bloomingburg. *Standing*: Joanne Smith, Caress Hazelrig, Bonnie Underhill, Gloria Lilly, Jane Brown, Connie Hatcher.

With the unusual enthusiasm of eighth graders, seven girls followed and cheered their teams through successful seasons. The try-outs were held in early October, when the J.V. and Varsity Cheerleaders spent three days teaching the newcomers the cheers and motions. Miss Wilson became the sponsor of this new group.

All aboard! Chh . . Chh . . Chh . . Chh

Groveton cheerleaders get together on the gym steps.

Hockey Provides Outdoor Fun

Peggy scoops the ball over Barbara's stick.

Groveton goes in for a goal.

Captain Twyla Arvin sparked the defense for Groveton's varsity.

Hockey "kicked-off" the sports season for girls even though the schedule was changed because of the flu epidemic. It resulted in a win, a loss, and two ties. Twyla Arvin and Palmira Betancourt were selected as members of the All-County Team in the Hockey Tournament held at McLean, while Kate Avery received honorable mention.

Co-captains, Barbara Brown and Crellin James, led the Jr. Varsity hockey team which tied two games and lost one. The J.V.'s displayed a very successful defense, and the offense improved steadily with experience.

The end of the season was highlighted by a Pizza Party full of fun and food, for both teams. Not only did the participation in the sport provide physical training, but friendships were formed and pleasant experiences derived.

First Row: Jessie Weisiger, Kay Barret, Crellin James, Barbara Brown, Susan Zimmerman, Phyllis Marriott. *Second Row*: Judy Main, Peggy Howard, Patsy Schools, Phyllis Brubaker, Emily Leonard, Nancy Packer, Page Rand.

First Row: Dot Murray, Peggy Swindell, Sue Lukehart, Connie King, Patty Patterson, Bonnie Tinkham.

Second Row: Beth Arbogast, Kate Avery, Palmira Betancourt, Barbara Linaburg, Jackie Neitzey, Joyce Moore, manager.

VARSITY SCHEDULE

OCT.				
1	Annandale	1	GHS	1
8	McLean	4	GHS	1
22	Fairfax	Cancelled	GHS	
29	Herndon	Cancelled	GHS	
NOV.				
8	Mount Vernon	0	GHS	0
12	Falls Church	1	GHS	3

J.V. SCHEDULE

OCT.				
1	Annandale	0	GHS	0
8	McLean	1	GHS	0
22	Fairfax	Cancelled	GHS	
29	Herndon	Cancelled	GHS	
NOV.				
8	Mount Vernon	Cancelled	GHS	
12	Falls Church	0	GHS	0

Co-captains Crellin James and Barbara Brown challenge each other before a J.V. game.

Miss Quarles gives last minute pointers to her team.

All aboard!

Girls Practice

The J.V. gives the Varsity a hard work out in a scrimmage.

J.V. Co-captains, Patti Moore and Betty Jean Knight, warm up before a game.

Fairfax out-jumps Groveton for the rebound.

The Varsity girls opened their season before the student body when they played Mr. Vernon in a close 34-31 defeat. The proceeds of this game were sent to the March of Dimes. In their second game with Mt. Vernon, the Tigeresses played with more fight and determination than ever before. This fighting spirit brought a 28-17 victory to the Groveton score book. The end of the season was handicapped by injuries. Within one week, Maureen Davies and Peggy Kimberlin suffered from broken fingers. A short time later, Paula Drayton broke her thumb. The team will miss Peggy Swindell and Dot Murray who graduate this spring. Peggy was not only high scorer; but an all-around outstanding forward, while Captain Dot Murray led the defense.

After ending their season with 36-25 victory over Fairfax, the J.V.'s compiled a record of 3 wins, 6 losses. The J.V. offers promising potential for Groveton in future years.

First Row: Alexis Krumm, Emily Leonard, Patti Moore, Betty Jean Knight, Jo Ann Jones, Lorraine Gray, Judy Edwards, manager. *Second Row*: Phyllis Marriott, Jan Morris, Kathy Hartman, Kathy Britt, Marianne Lewis, Sue Bowman, Patsy Schools, Stina Herrick, Jeanette Woolfrey.

Teamwork in Basketball

First Row: Peggy Kimberlin, Maureen Harris, Maureen Davies, Crellin James, Paula Drayton, Pat Frye, Ginny Pierce, Charlotte Barker. *Second Row*: Judy Lyman, manager; Sandra Morris, Beth Arbogast, Peggy Swindell, Dot Murray, Donna Pyle, Judy Hall, Lucy Akerman, Joyce Moore, Casena Stegall, manager.

VARSITY

Mt. Vernon	34	GHS	31
Falls Church	30	GHS	28
Annandale	34	GHS	20
McLean	53	GHS	33
Falls Church	33	GHS	21
Mt. Vernon	17	GHS	28
Annandale	42	GHS	25
Fairfax	35	GHS	47
Fairfax	47	GHS	31

JUNIOR VARSITY

Mt. Vernon	9	GHS	15
Falls Church	15	GHS	12
Annandale	21	GHS	14
McLean	35	GHS	21
Falls Church	33	GHS	24
Mt. Vernon	18	GHS	27
Annandale	43	GHS	26
Fairfax	31	GHS	18
Fairfax	25	GHS	36

Captain Dot Murray guards Co-captain Ginnie Pierce's pass in a practice.

Maureen Harris intercepts a high pass.

Groveton girls rush in for the rebound.

Girls, Also, Bat 'em Out!

First Row: Sandra Underwood, Sandra Morris, Paula Hook, Bonnie Tinkham, Barbara Linaburg, Maureen Davies, Harriett Johnson, Jo Ann Norfolk, Palmira Betancourt, Mary Evans, Peggy Campbell, Elizabeth Barden. *Second Row*: Sandra Barton, Frances Wellborn, manager; Joyce Taormina, manager; Bobbie Robbins, Barbara Costa, Louisa Frank, Pat Frye, Barbara Brown, Doris Lilly, Faye Pittman, Joyce Proffitt.

As *Tigerama* goes to press, the so ball season results are unpredictab However, many of the girls will gaining experience for future Gro ton teams as there is only one seni Bonnie Tinkham, playing this ye For the first time, home games are be played on Groveton's own d mond. The schedule is as follows:

APRIL		
10	Annandale	Home 3
14	Mt. Vernon	Away 2
17	McLean	Away 3
MAY		
1	Falls Church	Home 3
5	Mt. Vernon	Home 3
8	Herndon	Home 3
12	Fairfax	Home 3
15	Annandale	Away 3
19	McLean	Home 3
26	Fairfax	Home 3

The softball season starts in spite of the cold weather.

She almost made it!

First Row: Patsy Schools, Jo Ann Jones. *Second Row*: Judy Edwards, manager; Leslie Offen, Judy Main, Barbara Calahan, Gloria Lilly, Sandy Shelton, Barbara Uhle, Ellen Shapiro, Wanda Palmeteer, Betty Jean Knight, Jeanette Woolfrey. *Third Row*: Joan Calahan, manager; Donna Wiedman, Linda Taft, Carol Schmedtlein, Suzanne Morgan, Pat Lewis, Jessie Weiziger, Phyllis Marriott, Sandra Robbins, Gail Nusenko, Kathy Drake, manager.

Varsity Captains, Maureen Davies and H Johnson, and J.V. Captains, Patsy Schools a Ann Jones, wait for a bus to take them t Mount Vernon game.

Bird's Eye Views

Miss Vipperman and Miss Hall, student teachers from Madison College, give the Physical Education Department youth and vitality.

The hockey team gaily celebrates the end of the season.

The boys accept the handicap in the co-ed P.E. classes.

The eighth grade cagers are in there fighting.

Groveton's cheering line-up.

G

Classes

Expansion Brings New Opportunities

First Row: Mrs. Nelson, Freshman sponsor; Mr. Hess and Miss Pauley, Sophomore co-sponsors. *Second Row*: Mr. Tabor, Senior sponsor; Mr. Davis, Freshman sponsor; Miss Holstine, Junior sponsor.

The key turning the lock to open the door signifies the opportunities of learning offered to the 1,335 students at Groveton. Due to the increased enrollment, many new subjects were added to the curriculum: namely, Shorthand II, English IV, American Government, Physics I, advanced mathematics and foreign language courses. Special reading courses were added to the English department. Their purpose was to better reading speed and understanding. These courses were beneficial for both vocational and college preparatory students.

Approximately $3000 worth of new equipment was obtained by the science department. This gives students a greater opportunity to apply their book knowledge. The commercial department acquired typewriters, adding machines, transcribing machines, standard duplicators, and calculators. The vocational department benefitted by the new Diversified Occupations and Vocational Office Training courses in which students attended classes in the morning, and worked in the afternoon. Through these, skills and experiences were gained for future use.

New teachers, the new wing, and new books and courses made education opportunities available to students in every department. Those who were willing to work toward their goal—whether it was vocational, commercial, or academic—had only to turn Groveton's opportunity key to open the door to success.

Mrs. Smith worked hard through the year on various Eighth Grade activities.

JEFF NICHOLS
President

ED PINKNEY
Vice-President

RAY NOVOTNY
Secretary

JOANNA GIST
Treasurer

CHARLIE HENDERSON
Reporter

JOHN LILLY
Senator

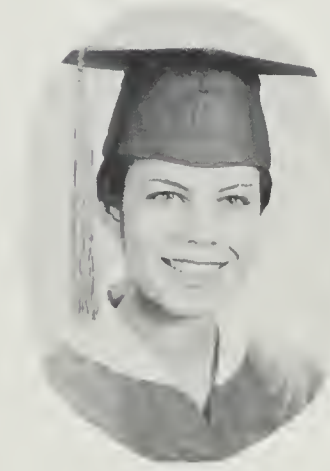

ELAINE BEARD
Senator

Our First Graduating Class

MELANIE ADAMS
"Melanie"
Class Representative, 4; *Tigerama* Copy Editor, 4; Cotillion Club, 4; Tiger Theater, 4; Senior Class Play.

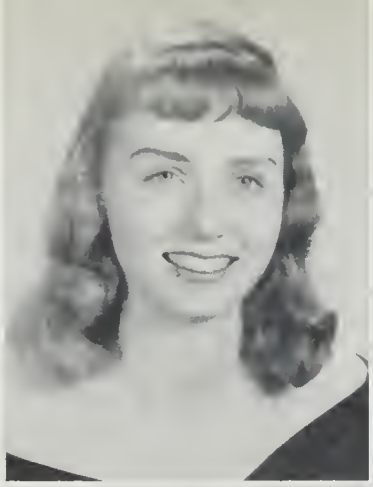

KEITH EDWARD ANARDE
"Anarde"
J.V. Baseball, 3; Intramural Basketball, 4; V. Baseball, 4.

DAVID ANDERSON
"David"
D.O. Club, 4; Physical Skills Club, 4.

JILL ELAINE ARNESON
"Jill"
Steering Com., 3; S.C.A. Cabinet, 4; Delegate S.C.A. State Convention, 3; *Tigerama* Circulation Manager, 3; Cotillion Club, 4; Monogram Club, 3,4; V. Cheerleader, 3, Co-Capt., 4.

TWYLA DAWN ARVIN
"Twyla"
V.O.T., 4; F.B.L.A., 4; Monogram Club, 3,4; V. Hockey Co-Capt., 3, Capt. 4; V. Basketball, 3; V. Softball, 3; V. Cheerleader, 3.

GLENDOLYN ANN BAILEY
"Glenda"

MARY LOUISE BALLARD
"Mary Lou"
S.C.A. Cabinet, 4; French Club, 4; Cotillion Club, 4; Advanced Science Club, Sec., 4; Tiger Theater, 4; F.T.A., 4; Delegate, S.C.A. State Convention, 4; Junior Class Play; Senior Class Play.

JUNE ELAINE BEARD
"Elaine"
S.C.A. Com., 4; Senior Class Senator, 4; *Tigerama* Art Editor, 3, Club Editor, 4; V. Cheerleader Alternate, 4.

CARLSON CYRUS BECKER
"Carlson"
S.C.A. Cabinet, 4; Steering Com., 3; Golden Tiger Band, 3,4, Pres., 3; All-State Band, 3; Chorus, 3; Symphonic Choir, 4.

ROGER LEE BERRYMAN
"Roge"
Cotillion Club V.P., 4; Monogram Club, 3,4; V. Baseball, 3,4; V. Basketball, 3; V. Football, 4; Intramural Basketball, 4; Hall Monitor, 4; Senior Class Play.

FRANCES ESTES BEVIS
"Frannie"
S.C.A. Cabinet, 4; F.B.L.A. Pres., 4; *Tiger Rag* Club, 3.

JAMES BODMER
"Jimmy"
V. Baseball, 3,4.

JAMES BLAIR
"Jamie"
Tigerama Business Manager, 3; Key Club, 3, 4, Pres., 3; Golden Tiger Band, 3,4; All-State Band, 3,4; Fairfax County Symphonic Band, 3; Chorus, 3; Hall Monitor, 3,4; Bus Driver, 4; Senior Class Play; Golf, 3; National Honor Society, 4.

JOYCE HELEN BOWEN
"Doey"
Tiger Theater, 4; Fencing Club, 4; Symphonic Choir, 4.

SHIRLEY JOYCE BOWLES
"Shirley"

BARBARA AILEEN BRAGMAN
"Barbara"
S.C.A. Com., 4; French Club, 3,4, Sec.-Treas., 3; Chorus, 3; Mixed Chorus, 4; Pep Club, 4; *Tiger Rag* Reporter, 3, Editorial Editor, 4; Junior Class Play; Senior Class Play.

MARY CLARA BROOKS
"Mary"
S.C.A. Com., 4; Home Room Representative, 4; Tiger Rag, 3; Cotillion Club, 4; F.B.L.A. Reporter, 4; Junior Class Play; Senior Class Play.

CHARLES BROWN
"Charlie"
V. Football, 4; Track, 4; Intramural Basketball, 4.

JOHN OCIE BURGESS
"John"
Intramural Volleyball, 3; Intramural Basketball, 3.

FRANK DAVID BUTLER
"Dave"
Tiger Theater, 3; Hall Monitor, 3; Junior Class Play.

BARBARA ANN CALDWELL
"Barbara"
S.C.A. Com., 4; Monogram Club, V.P., 3,4; V.O.T., 4; V. Basketball, 3.

REBA CAROLYN CALVERT
"Reba"
S.C.A. Com., 4; Senior Representative, 4; *Tigerama* Club 3; Tiger Theater, 4; Cotillion Club Sec.-Treas., 4; F.T.A., 4; Delegate S.C.A. State Convention, 4; Chorus, 3; Symphonic Choir, 4; All-State Chorus, 3; J.V. Cheerleader Capt., 3; V. Cheerleader, 4; Senior Class Play.

JOAN RUTH CARMICHAEL
"Joan"
Tiger Theater, 3,4, Reporter, 4; Junior Class Play; Senior Class Play; State One-Act Play Festival, 3; Delegate Strayer College Typing Contest, 3; Delegate Madison College Typing Contest, 3.

PAUL THOMAS CATON, JR.
"Tommy"

CAMILLA ANNE CLOCKER
"Cam"
French Club, 3,4, Treas., 3; *Tiger Rag* Reporter, 3; Forensics-Spelling, Second Place, 3; Senior Class Play.

ANTHONY THOMAS CLUFF
"Tony"
Intramural Basketball, 3,4; Intramural Volleyball, 3.

WESLEY COFFEY
"Wes"
Intramural Volleyball, 3.

ARDEN DUFFEY COGAR
"Duff"
Steering Com., 3; S.C.A. Cabinet, 4; Junior Class Pres; *Tiger Rag*, 3; F.T.A., 4; Delegate F.T.A. State Convention, 4; Cotillion Club, 4; Chorus V.P., 3; Symphonic Choir Pres., 4; Boys' Chorus, 4.

KAY COPLEN
"Kay"
S.C.A. Com., 4; Home Room Representative, 4; *Tiger Rag* Sports and Literary Editor, 4; F.B.I.A., 4; Latin Club, 4; Cotillion Club, 4; Tiger Theater, 4; Senior Class Play, 4.

WARREN JOSEPH COOK
"Warren"

LOUIS WILLIAM COUNTS
"Louis"
Constitution Chairman, 3; S.C.A. Cabinet, 4; Science Club, 4; Radio Club Chairman, 4; Tiger Theater, 3,4; Junior Class Play; Senior Class Play; National Honor Society, 4.

CHARLES LAWERANCE CRAGHEAD
"Charlie"
Intramural Volleyball, 3.

MARVIN RICHARD CRENSHAW, JR.
"Mo"
S.C.A. Com., 4; Home Room Representative, 4; Safety Council, 3; Key Club, 3,4; Monogram Club, 3,4; Bus Driver, 4; V. Football, 3, 4; Honorable Mention All-Northern Va. Football Team, 4; All-Fairfax County Football Team, 4; Track, 3.

BETTY VIRGINIA DAVIS
"Betty"
Future Homemakers of America, 3,4.

MICHAEL DEUTSCH
"Mike"

AGNES ANN di ZEREGA
"Ann"
Senior Class Representative; *Tigerama* Assistant Editor, 3, Editor, 4; Monogram Club, 3,4; V. Cheerleader, 3,4, Co-Capt., 3; *Tigerama* S.I.P.A. Delegate, 3; Cotillion Club, 4; Junior Class Play; National Honor Society, 4.

PAUL DOUGLAS DOVE
"Doc"
Steering Com. Chairman, 3; S.C.A. President, 4; Key Club, 3,4, Reporter, 3; Cotillion Club, 4; Monogram Club, 3,4; Chorus, 3; Mixed Chorus, 4; All-State Chorus, 4; V. Football, 3,4; V. Baseball, 3,4, Co-Capt., 3.

CHARLES HERBERT DOWNEY
"Chuck"
Key Club, 4; Cotillion Club, 4; Monogram Club, 4; Boys' State Delegate, 3; Hall Monitor, 4; Senior Class Play, 4; V. Football, 3, Co-Capt., 4; Honorable Mention All-Northern Va. Football Team, 4; V. Baseball, 3,4; Intramural Basketball, 3,4.

EVELYN EDSON
"Evelyn"
S.C.A. Cabinet, 4; *Tiger Rag* Co-Editor, 3, News Editor, 4; Cotillion Club, 4; Tiger Theater, 3; Forensics-Spelling, 3; "I Speak for Democracy" Contest Finalist, 4; Junior Class Play; National Honor Society, 4.

GEORGE RANDOLPH ENOCH
"Ranny"
Cotillion Club, 4; V. Football, 3,4; V. Baseball, 3,4.

JOHN FAGAN
"John"
Intramural Basketball, 4.

NANCY LEE FAGAN
"Nancy"
Future Business Leaders of America, 4.

NANCY ANN FITZGERALD
"Nancy"
Chorus, 3.

WILLIAM ROY FITZGERALD
"Bill"
Debate Club, 3; Science Club, 4; Golden Tiger Band Sec., 3, Pres., 4; All-State Band, 3,4; Senior Class Play; Track, 4.

SUZANNE FLETCHER
"Sue"
S.C.A. Com., 4; Senior Representative, 4; *Tiger Rag*, 3; Cotillion Club, Pres., 4; Tiger Theater, 4; Junior Class Play; Senior Class Play.

JUDITH LEE FLOYD
"Judy"
Tiger Theater, 4; Chorus, 3; All-State Chorus, 3; Symphonic Choir, 4; Senior Class Play.

TOMAS LEE FRIDINGER
"Tom"

DONALD EDWARD GALLAGHER
"Don"
Physical Skills Club, 3; Track, 3,4.

MARY EVELYN GILBERT
"Mary"
F.B.L.A., 4; State Shorthand Contest, 3; Cotillion Club, 4.

GEORGE WILLIAM GIST
"Will"
Tigerama Photographer, 3; Spanish Club Pres., 3; Tiger Theater, 3; Physical Skills Club, 3; Cotillion Club, 4; Hall Monitor, 3, Capt., 4; Chorus, 3; Forensics, 3; Bus Driver, 4; Junior Class Play; Senior Class Play.

JOANNA BRUCE GIST
"Mudgie"
Tigerama Sec., 3, Ad Manager, 4; Tiger Theater V.P., 3; Spanish Club V.P., 3; Chorus, 3; Senior Class Treas.; Cotillian Club, 4; Breakfast Club, 4; Junior Class Play; Senior Class Play.

MAHLON BEDFORD GLASCOCK
"Duke"
Science Club, 4.

DALE WILLIAM GORDON
"Dale"
Safety Council, 4; Key Club Treas., 3,4; Cotillion Club, 4; Hall Monitor, 3,4; V. Basketball, 3, Co-Capt., 4.

BONNIE LYNN GRAHAM
"Bonnie"
Home Room Representative, 4; S.C.A. Com., 4; *Tiger Rag* Co-Editor, 3, Editor, 4; Tiger Theater Pres., 3; Debate, 3,4, Sec., 3; N. Va. Debate League Sec.-Treas., 4; S.I.P.A., 3; V. Cheerleader, 3; National Honor Society, 4.

GISELA DOROTHEA GRASSE
"Gisela"
S.C.A. Cabinet, 4; Ethics Com., 3,4; F.T.A., 4; Spanish Club, 4.

ROBERT ALBRECHT GRISWOLD
"Bob"
Safety Council, 3; *Tiger Rag* Club, 3,4; Cotillion Club, 4.

ALAN HALLDEN
"Alan"
Constitution Com., 3; S.C.A. Com., 4; *Tiger Rag* Business Manager, 4; Key Club V.P., 4; Cotillion Club, 4; Tiger Theater, 3; Forensics Club, 4; Junior Class Play; Senior Class Play; One Act Play, State Play Festival, 3; Intramural Basketball, 3,4; Intramural Volleyball, 3; National Honor Society, 4.

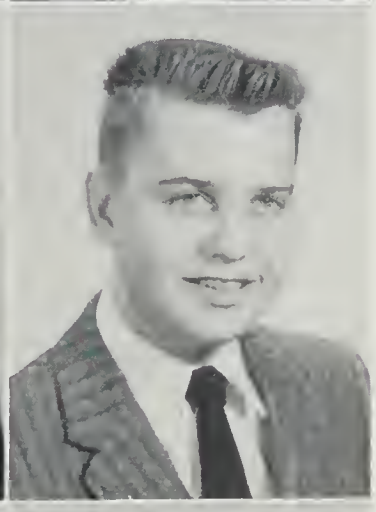

WAYNE FRANKLIN HAYNES
"Wayne"
D.O. Club, 4.

CHARLES HERALD HENDERSON
"Charlie"
Senior Class Reporter; Cotillion Club, 4; Monogram Club, 3,4; V. Football, 3,4; V. Baseball, 3,4; J.V. Basketball, 3; Intramural Basketball Capt., 4; Track, 4.

SAMUEL D. HENDERSON
"Micky"
Golden Tiger Band, 3; Intramural Basketball, 3,4.

MARY LOIS HENRY
"Lois"
Vocational Office Training Club, 4.

MAURICE GORDON HERNDON, JR.
"Gordon"
Tigerama, 4; Chorus, 3; Symphonic Choir, 4; All-State Chorus, 3,4; Hall Monitor, 4; Track, 4.

DEWEY GIDEON HICKS, JR.
"Buddy"

THOMAS FRANKLIN HILL
"Tom"
Steering Com., 3; S.C.A. Cabinet, 4; Junior Class Treas.; *Tiger Rag* Sports Editor, 3; Hall Monitor, 3,4; Bus Driver, 3,4; V. Football, 3.

MARY ANITA HOPE
"Mary Anne"
S.C.A. Cabinet, 4; *Tigerama*, 3; *Tiger Rag*, 4; Tiger Theater, 3; French Club, 3; F.T.A., 4; Cotillion Club, 4.

ROBIN F. HUGLIN
"Robin"

JOAN ELIZABETH HULVEY
"Joan"
Vocational Office Training, 4.

BRENDA OLIVIA JOHNSON
"Brenda"
S.C.A Com., 4; *Tigerama* Cub, 4; *Tiger Rag*, 3; Cotillion Club, 4; V. Cheerleader, 3; V. Softball, 3; J.V. Basketball Capt., 3.

CRITTEN TOTTEN JUDD, JR.
"C. T."

PAULA KAY KENNEDY
"Paula"
Home Room Representative, 3; F.B.L.A., 4; Junior Class Play; Senior Class Play.

MICHAEL DOUGLAS KENNY
"Mike"
Cotillion Club, 4; Monogram Club, 4; Intramural Basketball Capt., 3; J.V. Football, 3; V. Football, 4.

MASON LINDZY KIMBLE
"Mason"
Hall Monitor, 3; Bus Driver, 3,4.

PEGGY JOYCE KIMBERLIN
"Peggy"
Steering Com., 3; S.C.A. Cabinet, 4; N. Va. S.C.A. Convention Delegate, 4; Ethics Com., 3; Monogram Club, 3,4; Cotillion Club, 4; V. Basketball, 3,4; National Honor Society, 4.

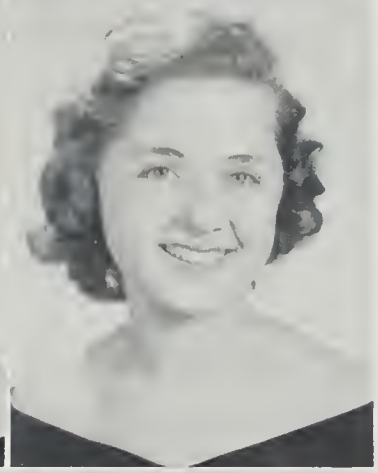

CONSTANCE ANNE KING
"Connie"
S.C.A. Historian, 3; S.C.A. Com., 4; *Tigerama* Sports Editor, 3, Circulation Manager, 4; *Tiger Rag*, 3; F.T.A. Treas., 4; Pep Club, 4; French Club, 4; Cotillion Club, 4; Chorus Treas., 3; Symphonic Choir, 4; Monogram Club, 3,4; Senior Class Play; V. Hockey, 3,4; National Honor Society, 4.

PATRICIA ANN LAMBERT
"Pat"
Future Business Leaders of America, 4.

ANN CARTER LEONARD
"Ann"
Home Room Representative, 3; S.C.A. Com., 4; *Tiger Rag*, 3; F.B.L.A., 4; Spanish Club, 3; Pep Club, 4; Golden Tiger Band, V.P., 4; Senior Class Play, 4.

DONALD LEWIS
"Don"

KENNETH JOHN LEWIS
"Kenny"
S.C.A. Com., 4; Chorus, 3; Symphonic Choir, 4; Art Club Pres., 4; Cotillion Club, 4; Spanish Club Reporter, 4; F.T.A., 4.

JOHN HOWARD LILLY
"Lilly"
Home Room Representative, 3; Senior Class Senator, 4; Cotillion Club, 4; Hall Monitor, 4; Monogram Club, 3,4; V. Football, 3; V. Basketball, 3; V. Baseball, 3; Track, 3; Intramural Basketball Capt., 4; Senior Class Play.

ANNA MILDRED LLOYD
"Anna"
Bible Club Treas., 3; F.B.L.A., 4; Chorus Chaplain, 3; All-State Chorus, 3,4; Symphonic Choir, 4; Junior Class Play; V. Softball, 3; J.V. Hockey, 3.

JAMES LINDSEY LOVING, JR.
"Lindsey"
Bus Driver, 4.

LORRAINE LEE LOVING
"Laraine"
Monogram Club, 3,4; V. Softball, 3.

SUE ANN LUKEHART
"Sue"
S.C.A. Com., 4; *Tigerama* Layout Editor, 3, Activities Editor, 4; S.I.P.A., 3; Concert Band, 3, Sec., 4; All-County Band, 3; *Tiger Rag* Club, 3; Forensics, 3; Monogram Club, 3,4; Art Club Sec., 4; Cotillion Club, 4; V. Hockey, 3,4.

ELIZABETH MARIE McCLOSKEY
"Marie"
Tiger Rag Club, 3; F.B.L.A., 4; Pep Club, 4; Senior Class Play.

SAMUEL HODGES McGHEE, III
"Sam"
Tigerama Assistant Editor, 3, Class Editor, 4; Junior Class Play.

JOHN ALBERT MANG, JR.
"John"
S.C.A. Com., 4; *Tigerama* Business Manager, 3; Hall Monitor, 3,4.

JAMES MARK, III
"Jim"
Home Room Representative, 4; S.C.A. Com., 4; 1st Place District, 3rd Place Va. League of Public Speaking, 3; Fencing Club, 3; Golden Tiger Band, 3,4; Chorus, 3; Debate Club, 4; Forensics, 4; Cotillion Club, 4; Senior Class Play; Intramural Basketball, 3,4.

MICHAEL THOMAS MARSHALL
"Mike"
Monogram Club, 4; V. Football, 4.

AUDREY MARIE MATHENY
"Audie"

MICHAEL FRED MEAD
"Mike"
Tiger Theater, 3,4; Senior Class Play.

LARRY LEE MEADOWS
"Larry"
Track, 4; Baseball, 4.

JOSEPH R. MEDVE
"Joe"
S.C.A. Com., 4; *Tiger Rag* Photographer, 4; Science Club, 4; Rocket Club, 4; Chess Club, 4; Cotillian Club, 4.

JOYCE ANN MERRILL
"Joyce"
Mixed Chorus, 3; V.O.T., 4.

DENNIS MICHAEL MILLER
"Dennis"
Chess Club, 4; Latin Club, 4; Science Club Treas., 4.

GLEN MILLER
"Glen"
S.C.A. Com., 4; Concert Band, 3,4; Chorus, 3; Symphonic Choir, 4; All-State Chorus, 4; All-County Band, 3,4; Bible Club, 3,4; Monogram Club, 3,4; Intramural Basketball, 3,4; Track, 3,4.

MARCIA LEE MINSON
"Marcia"
S.C.A. Com., 4; *Tigerama* Sec., 4; Pep Club, 4.

CATHERINE ROSE MORRISON
"Cathy"
F.H.A., 4; F.B.L.A. Sec., 4.

SHAWNEE CATHERINE MOULTON
"Kitty"
Class Editor of *Tigerama*, 4; Monogram Club, 3,4; Cotillion Club, 4; Pep Club, 4; Majorettes Co-Capt., 3, Capt., 4; V. Hockey, 3; V. Basketball, 3; V. Softball, 3.

ESTHER ROBERTA MUNSON
"Bobbie"
J.V. Basketball, 3.

SANDRA LEE MURPHY
"Sandy"
Pep Club, 4; F.H.A., 3.

DOROTHY OWEN MURRAY
"Dot"
S.C.A. Com., 1; *Tigerama*, 4; Golden Tiger Band, 3,4; J.V. Hockey, 3; V. Hockey, 4; V. Basketball, 3,4, Capt., 4; V. Softball, 3; National Honor Society, 4.

DORIS ALICIA NATTANIA
"Whop"
Glee Club, 4; Tiger Theater, 4; V.O.T., 4; Junior Class Play.

GEOFFREY LEE NICHOLS
"Jeff"
Junior Class V.P.; Senior Class Pres.; Key Club, 3; Pres., 4; Monogram Club, 3,4; Cotillion Club, 4; V. Football, 3, Co-Capt., 4; V. Golf, 3; Track, 4; Intramural Basketball, 4.

RAYMOND DONALD NORRIS
"Donnie"
Home Room Representative, 4; Cotillion Club, 4; Safety Council, 4; V. Baseball, 3,4; Intramural Basketball, 3,4.

RAY NOVOTNY
"Ray"
Senior Class Sec.; Monogram Club, 4; V. Football, 4; V. Track, 3,4; V. Basketball, 3, Co-Capt., 4; Hall Monitor, 4.

DIANE ANNETTE OAKES
"Oakesie"
Tigerama Activities Editor, 3, Assistant Editor, 4; Monogram Club, 3,4; Cotillion Club, 4; Chorus Sec., 3; Symphonic Choir Sec., 4; All-State Chorus, 4; V. Cheerleader, 3, Co-Capt., 4; V. Basketball, 3; National Honor Society, 4.

WAYNE OLSEN
"Wayne"
S.C.A. Treasurer, 4; D.O. Club, 4; Bus Driver, 3.

SUSANNA WINTWORTH PALMER
"Susie"
Home Room Representative, 4; S.C.A. Com., 4; *Tigerama* Editor, 3; F.T.A. Pres., 4; F.T.A. Convention Delegate, 4; Cotillion Club, 4; Monogram Club, 3,4; Senior Class Play; V. Cheerleader Sec.-Treas., 3,4; National Honor Society, 4.

RITA JO PARKER
"Rita"

PATRICIA ANN PATTERSON
"Patty"
S.C.A. Cabinet, 4; *Tiger Rag* Girls' Sports Editor, 3; F.T.A. Historian, 4; Monogram Club, 4; V. Softball, 3; J.V. Hockey, 3; V. Hockey, 4; National Honor Society, 4.

SHARON LEIGH PEIRCE
"Sherry"
F.B.L.A., 4; Senior Class Play.

EDGAR H. PINKNEY
"Ed"
Senior Class V.P.; Key Club, 3,4; Cotillion Club, 4; Monogram Club, 3,4; Track, 3,4.

MIKE PORTER
"Mike"
Intramural Basketball, 4.

RICHARD NORRIS PRYOR
"Dick"
Tigerama Club, 3; Hall Monitor, 4; Junior Class Play; Intramural Basketball, 4.

FRANK REED, III
"Frank"
Senior Representative, 4; Key Club, 3,4; Hall Monitor, 4; Junior Class Play.

MARIAN REMAK
"Marian"
S.C.A. Com., 4; Art Club, 4.

CHARLES HOWARD RIDER
"Charles"
Home Room Representative, 3.

MARK EDWARD ROBEY
"Mark"
Intramural Volleyball, 3.

EDWIN WITMAN RYDER, JR.
"Ed"
Steering Com. Treas., 3; S.C.A. Cabinet, 4; S.C.A. Com., 4; Concert Band, 3,4; Senior Class Play.

JAMES ROBERT SCHMIDTLEIN
"Jim"
Steering Com., 3; Home Room Representative, 3; V. Football, 3.

Class of

RAYMOND SCHLEY, JR.
"Ray"
Intramural Volleyball, 3.

AMOS J. SHIFLITT
"Amos"
D.O. Reporter, 4; V. Baseball, 3; Intramural Basketball, 3,4.

ROBERT JEFFREY SHOHAN
"Bob"
Key Club Sec., 3, Pres., 4; Cotillion Club, 4; Intramural Basketball, 3,4.

EDWARD SMITH
"Ed"
V. Football, 3,4; Intramural Basketball, 3,4.

MARTHA SMITH
"Martha"

NATHAN MARTIN SMITH
"Nathan"
Golden Tiger Band, 4; Bus Driver, 4.

Good Luck To
You In Your
Future Years
At Swelan ...
Nathan Smith

PAUL JOHNSTON SMITH, JR.
"Paul"
Fairfax County Soroptimist Club Award, 3; Hall Monitor, 3; Bus Driver, 3,4.

EUGENE RAYMOND SNYDER
"Gene"
Golden Tiger Band, 3.

WILLIAM JOHN SOMMERFELD
"Bill"
Key Club, 4; Intramural Basketball, 4; V. Baseball, 4

ELIZABETH ANNE SPRANG
"Betty"
Bible Club, 3; Spanish Club, 4.

ROSE STARKE
"Rose"
Vocational Office Training, 4.

PATRICIA STEPHENS
"Pat"
Bible Club, 3; Junior Class Play Com., 3; Senior Class Play Com., 4; Chorus, 3,4.

CLYDE D. STOCKS
"Clyde"
D.O. Club, 4.

WILLIAM EDWARD STOOPS
"Billy"
D.O. Club V.P., 4.

MARGARET ANN SWINDELL
"Peggy"
Tigerama Copy Editor, 4; Monogram Club Pres., 3,4; V. Hockey, 3,4, Co-Capt., 3; V. Basketball, 3,4, Capt., 3; V. Softball Capt., 3; National Honor Society 4.

BONNIE KATHERINE TINKHAM
"Tinkey"
Ethics Com., 4; Cotillion Club, 4; Spanish Club, 4; Monogram Club, 3,4; Breakfast Club, 4; V. Hockey, 3,4; V. Softball, 3.

KENNETH LOUIS TREIBER, JR.
"Kenny"
Senior Class Representative; Key Club, 4; Cotillion Club, 4; Monogram Club, 4; V. Football, 3,4; V. Baseball, 3,4; Intramural Basketball, 3,4; Key Club State Convention, 4.

JAMES LEE TURNER
"Jim"
Tiger Rag Sports Editor, 3; Cotillion Club, 4; Monogram Club, 3,4; Hall Monitor, 4; V. Football, 3,4; Track, 3,4; Intramural Basketball, 3.

LINDA KAY TURNER
"Linda"
S.C.A. Sec., 4; *Tigerama*, 3; Cotillion Club, 4; Chorus, 3; Symphonic Choir, 4.

ROBERT LEWIS WASSON
"Bob"
Fencing Club V.P., 3,4.

FREDERICK WILLIAM WATSON
"Freddie"
Intramural Basketball, 4.

PATRICIA JANE WATSON
"Pat"
Steering Com., 3; S.C.A. V.P., 4; S.C.A. State Convention Delegate, 3; Mixed Chorus, 4; V. Cheerleader, 3,4, Capt., 3; National Honor Society, 4.

JO ANNE WELCH
"Jo Anne"
S.C.A. Com., 4; *Tiger Rag* Copy Editor, 4; *Tiger Rag* Club Sec.-Reporter, 4; F.T.A. V.P. 4; F.T.A. State Convention Delegate, 4; Mixed Chorus, 3,4; Junior Class Play; Senior Class Play.

REBECCA JEAN WILLIAMS
"Becky"

CHESTER MERENES WILLIAMSON
"Chet"
Bus Driver, 4.

PEGGY ANN WILMER
"Peggy"
Vocational Office Training, 4.

SHIRLEY MAE WILMER
"Shirley"
D.O. Club Sec., 4.

FRED WILLIAM WOLFES
"Wolfes"

RICHARD LEWIS WORRELL
"Louie"

OLIVIA CAROLINE WREN
"Carol"

JESSE BATES WREN, JR.
"J. B."
D.O. Club Pres., 4; Tumbling Club, 3; Track,

ANITA LOUISE YANCEY
"Teensy"
S.C.A. Com., 4; Home Room Representative, 4; F.H.A. Sec., 3, Pres., 4; F.H.A. Conference Delegate, 3; Cotillion Club, 4; Pep Club, 4.

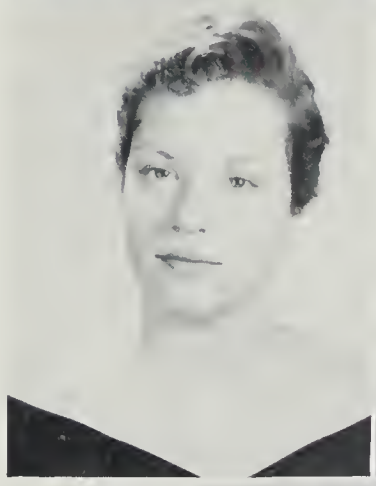

ANN BENNETT YEAMAN
"Ann"
S.C.A. Com., 4; N. Va. S.C.A. Convention Delegate, 4; F.H.A. Pres., 3, Sec., 4; F.H.A. State Convention Delegate, 3; F.T.A., 4.

RUTH MAURINE ZIMMERMAN
"Maurine"
Home Room Representative, 3; Bible Club, 3,4, Pres., 3; G.H.S. Bible Quiz Team, 3,4; Forensics Club, 3; Division Winner in Girls' Poetry, 3; Madison College Shorthand Meet Delegate, 3.

LARRY WILLIAM BRINSON
"Larry"
D.O. Club, 4; Intramural Basketball, 4; Transferred to Falls Church H.S. in Mid-term.

Top Scholastic Graduates

EVELYN EDSON
Second

BARBARA BRAGMAN
First

ALAN HALLDEN
Third

BONNIE GRAHAM
Fourth

PAT WATSON
Fifth

Senior Fun Reflected in Snaps

Jim Mark excellently portrays the Russion in the Senior Class Play.

Graduation approaches as the Seniors get measured for caps and gowns.

The Senior Class proves to have "Royal Blood" at the Sweetheart Dance.

Seniors "eagerly" wait to pay for announcements.

Ed listens intently as Mr. Saunders explains . . . only $22.

Mr. Morris poses Peggy Kimberlin for a Senior portrait.

JUNIOR CLASS OFFICERS—*Seated*: Lucy Akerman, Reporter; Butch Johnson, President; Violet Olson, Secretary. *Standing*: Sondra Morrissey, Senator; Tom Davies, Senator; Jackie Pettit, Vice-President; Peg Griggs, Treasurer.

SOPHOMORE CLASS OFFICERS—*Seated*: Hannah di Zerega, Secretary; Frank Packer, President; Beth Arbogast, Vice-President. *Standing*: Joyce Smith, Senator; Ray Fraley, Reporter; Paul Farley, Treasurer; Faye Pittman, Senator.

Our Future Graduates

FRESHMAN CLASS OFFICERS—*Standing*: David Mastram, President; Joe Bennett, Treasurer. *Seated*: Kenny Nelson, Vice-President; John Lafley, Senator; Tommy Nuckols, Senator; Shelly Smith, Secretary.

8TH GRADE CLASS OFFICERS—*Seated*: Jane Brown, Senator. *Standing*: Carl White, President; Diane Lions, Secretary; Billy S. Taylor, Senator; Mike Adams, Treasurer; Gloria Lilly, Vice-President.

DAVID ADAMS
LUCY AKERMAN
BETTY ANDERSON
DONALD ANDERSON
WALTER BABB

DONALD BARNES
KATHRYN BARRET
WILLIAM BEAL
WANDA BECKER
JAMES BENNETT

ALAN BENSETLER
ERICSON BERG
CHARLES BETTS
WINSTON BILISOLY
RANDA BLUNK

Juniors

Phyllis Brubaker, Peg Griggs, and Larry Pittman take an active part in studying the War Between the States.

WILLIAM BOHN
SUSAN BONBRAKE
JEAN BOWLER

RICHARD BRAMLEY
BARBARA BROWN
PHYLLIS BRUBAKER

CHARLOTTE BRUNNER
DOLORES BUFANI
DONALD BURCHELL

KENNY CAMP
ROBERT CAMPBELL
ROSSER CAMPBELL

ANN CARVER
MARY CHIDESTER
JOAN CLARK

MICHAEL CLOUD
ROBERT COTHRAN
JUNE CROUSE

Presidential candidates, Don Burchell and Barth Reller, begin campaigning with a "friendly shake."

Juniors

ROBERTA DAHL
SANDRA DAVENPORT
TOM DAVIES
JOSEPH DAVIS
FRANK DeBARDELEBEN

JEAN DENBO
PAUL DENT
PAULA DRAYTON
PATRICIA EDMONSTON
JUNE ELLSWORTH

DONNA EMERSON
MARTHA ENGLISH
MARY FENTON
JAMES FLINCHUM
JOSEPH FOLZ

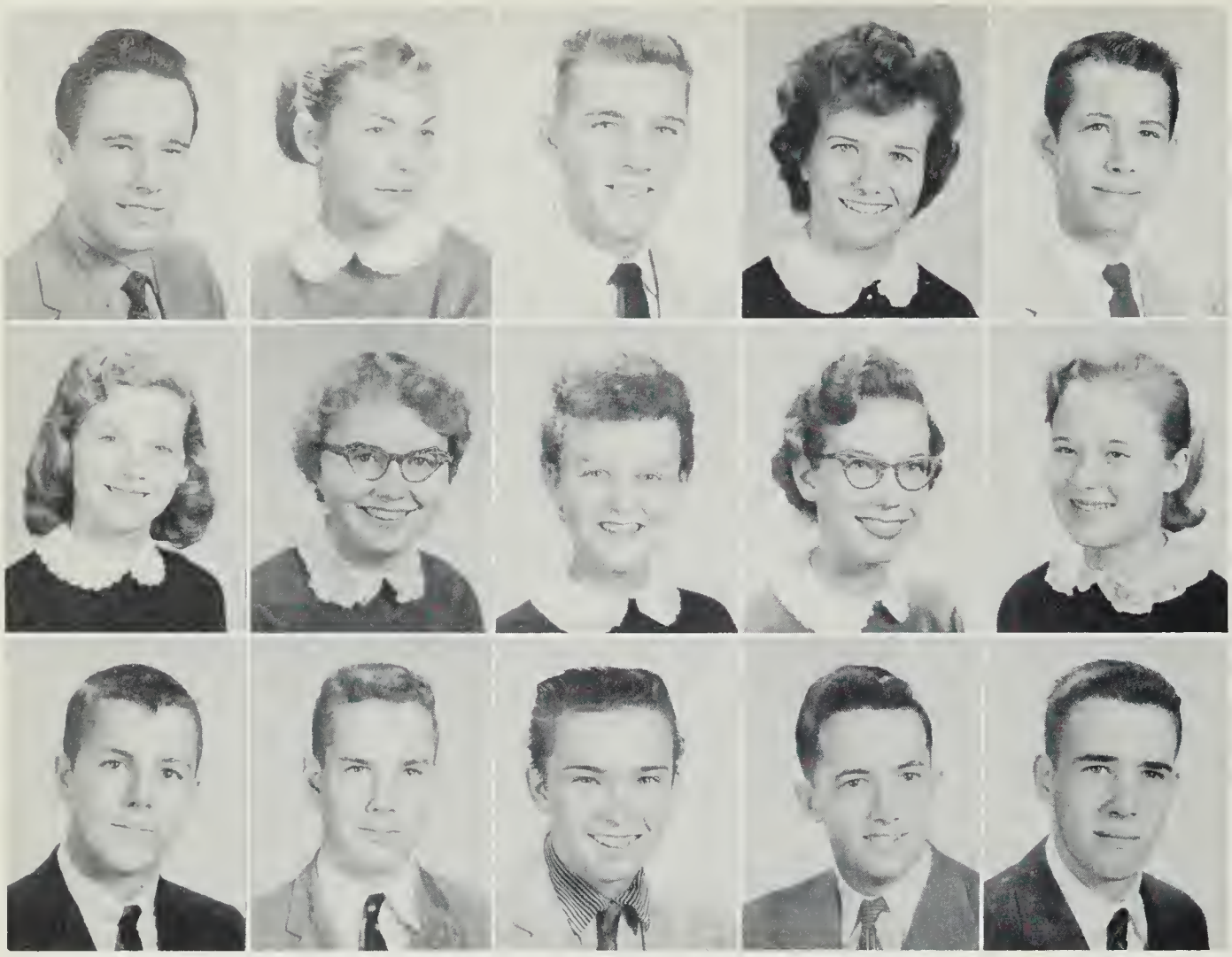

STEPHEN FOSTER
PATRICIA FRYE
JOHN GALLAHAN
CLAIRE GILBERT
KENNETH GORDON

PAULA GRIGGS
RITA GYAKUM
JUDITH HALE
JUDITH HALL
THULA HAMPTON

JOHN HARN
ROBERT HASKELL
LEROY HAWES
VINCENT HENDRICKS
PAUL HERNDON

Juniors

Miss Holstine supervises as June Spicer and Pat Frye add final touches to the Sweetheart Dance showcase.

DARLENE HINSLEY
MAITLAND HITAFFER
WILLIAM HOLLAND

JOHN HOOVER
DAVID HOY
PAUL HUGHES

JAMES HUNT
CRELLIN JAMES
WILLIAM JARRETT

JOAN JENKINS
FRANCES JOHNSON
GEORGE JOHNSON

PATRICIA JOHNSON
RAYMOND KAUFMAN
FRANCES KENNEDY

SANDRA KENNEDY
PATRICIA KNIGHT
DORIS KRAMER

Harry Dant, Art Wilder, and John Martineau learn the art of mechanical drawing.

Juniors

ERIKA KRAMER
GEORGE KUSTER
SHEILA LEVERICH
DAVID LEWIS
BARBARA LINABURG

RICHARD LORENTZEN
GILBERT LORENZ
PATSY LOVING
BEAU LYONS
SANDRA McGUIRE

DAVID McINTYRE
ROBERT MAMULA
RONALD MARTIN
JOHN MARTINEAU
KATHLEEN MILLER

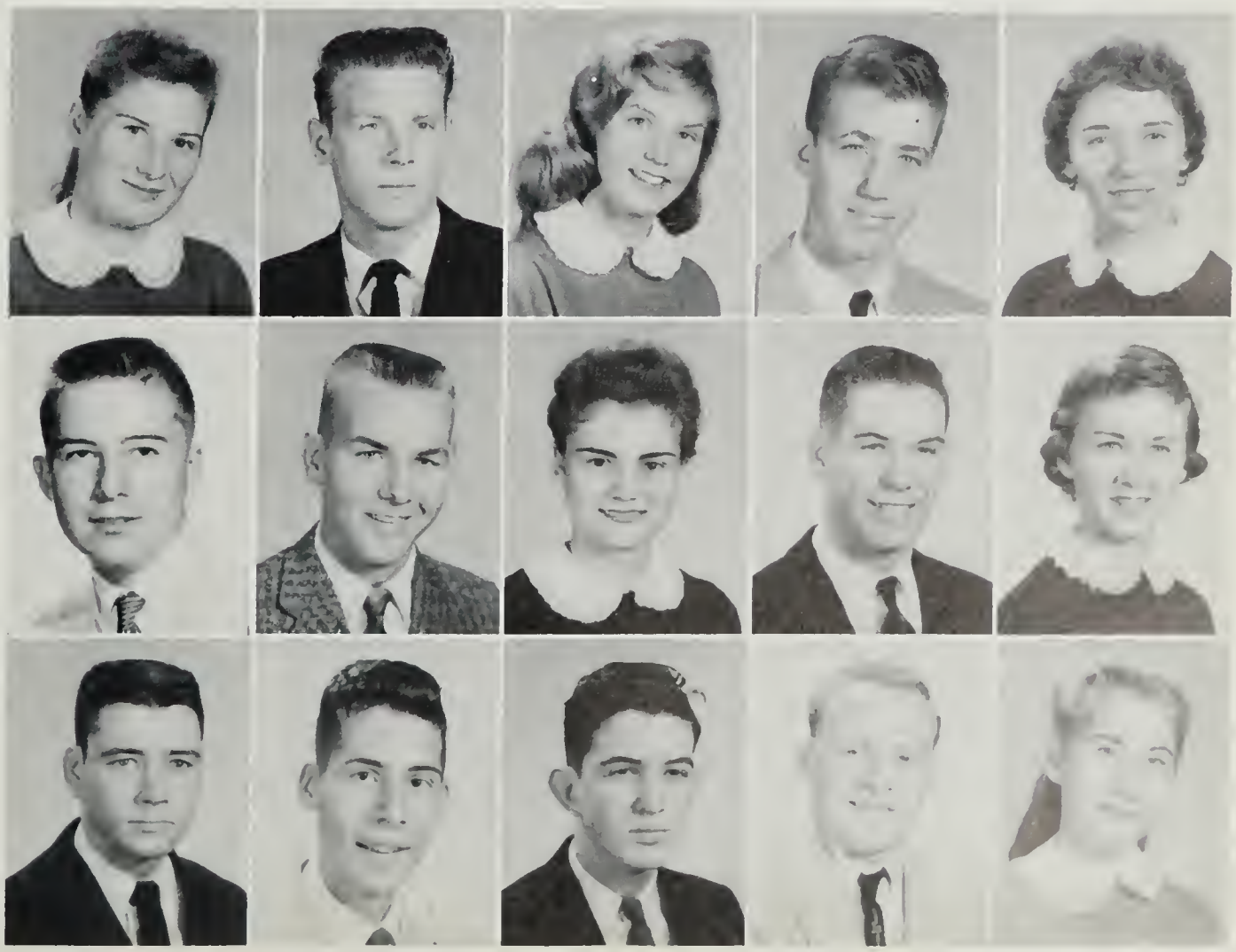

PATSY MILLER
JOHN MOORE
SONDRA MORRISSEY
DINAH MOSES
JACKIE NEITZEY

WILLIAM NEITZEY
HUGH NESBITT
ROBERT NICHOLS
VIOLET OLSON
THELMA OPPERMAN

LIBERTY PATERSON
JAMES PETTIT
BILLY PICKERING
HARRISON PICOT
DAVID PIERCE

Juniors

Juniors hold jam session during fifth period lunch.

PATRICIA PILKINGTON
LAWRENCE PITTMAN
ROBERT PLOGER

LESLIE PUSEY
PATRICIA QUIGLEY
JEAN RAGEN

DANNY RAKES
SUE ANN RAY
BARTH RELLER

RICHARD REYNAUD
STEPHEN RHODE
LESLIE SAUNDERS

KATHLEEN SAYRE
TILLIE SEIFERT
FRANCES SHAFFER

CLEO SHARPES
RANDI SIGMUND
SANDRA SINCLAIR

The Sweetheart Dance Court selects Kay Barret and Jack Hoover as winners of the Jitterbug contest.

Juniors

GLORIA SISSON
EDWARD SKILLMAN
BARBARA SLAYTON
JESSE SMITH
KAREN SNIDER

LORRAINE SONNER
JUNE SPICER
PATRICK SPOON
EVELYN MARIE SPRANG
DOROTHY STAATS

VIVIAN ANNE STARKE
KAY STENNETT
GLENDA STEPP
PHYLLIS STILFIELD
RONALD STOCKTON

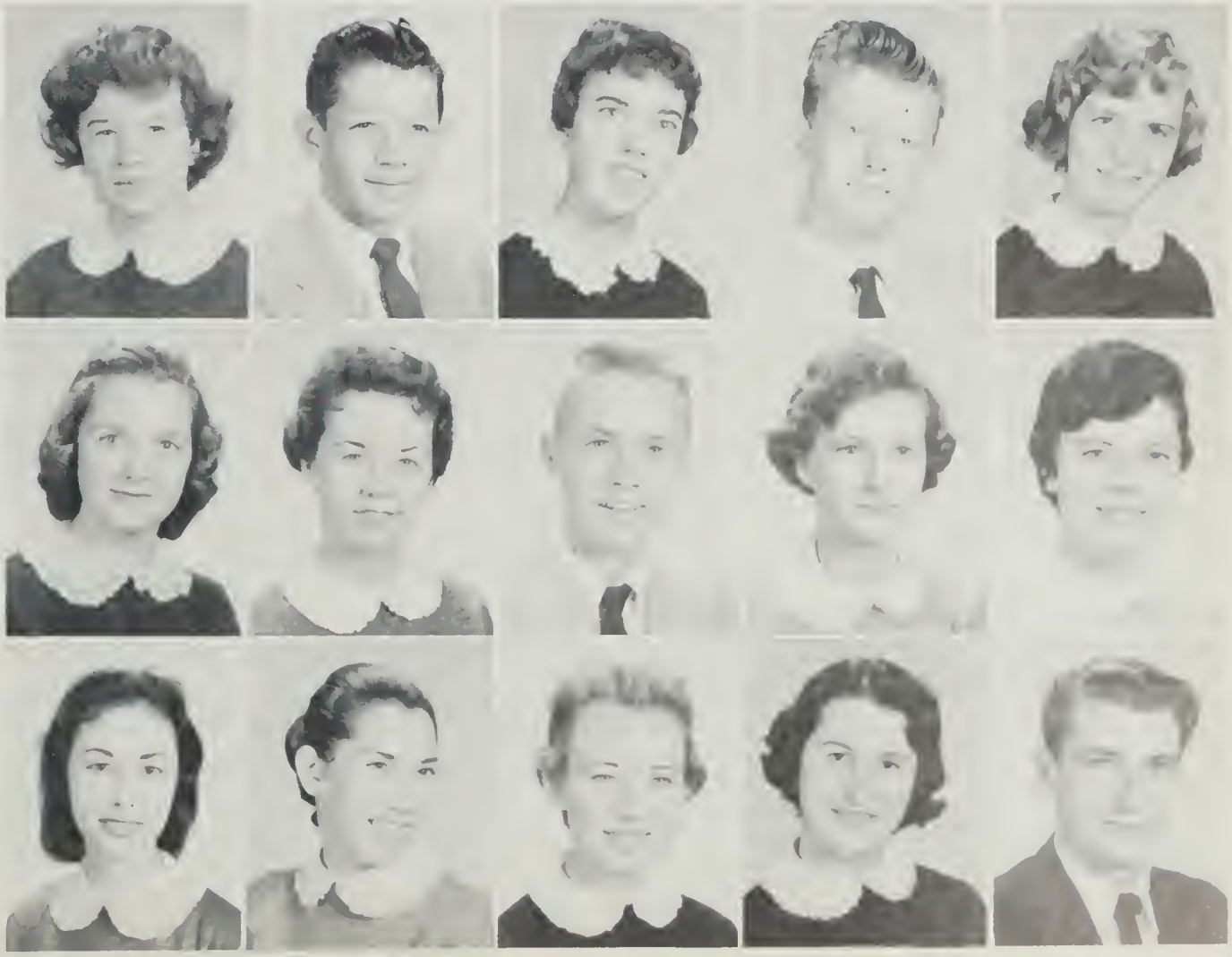

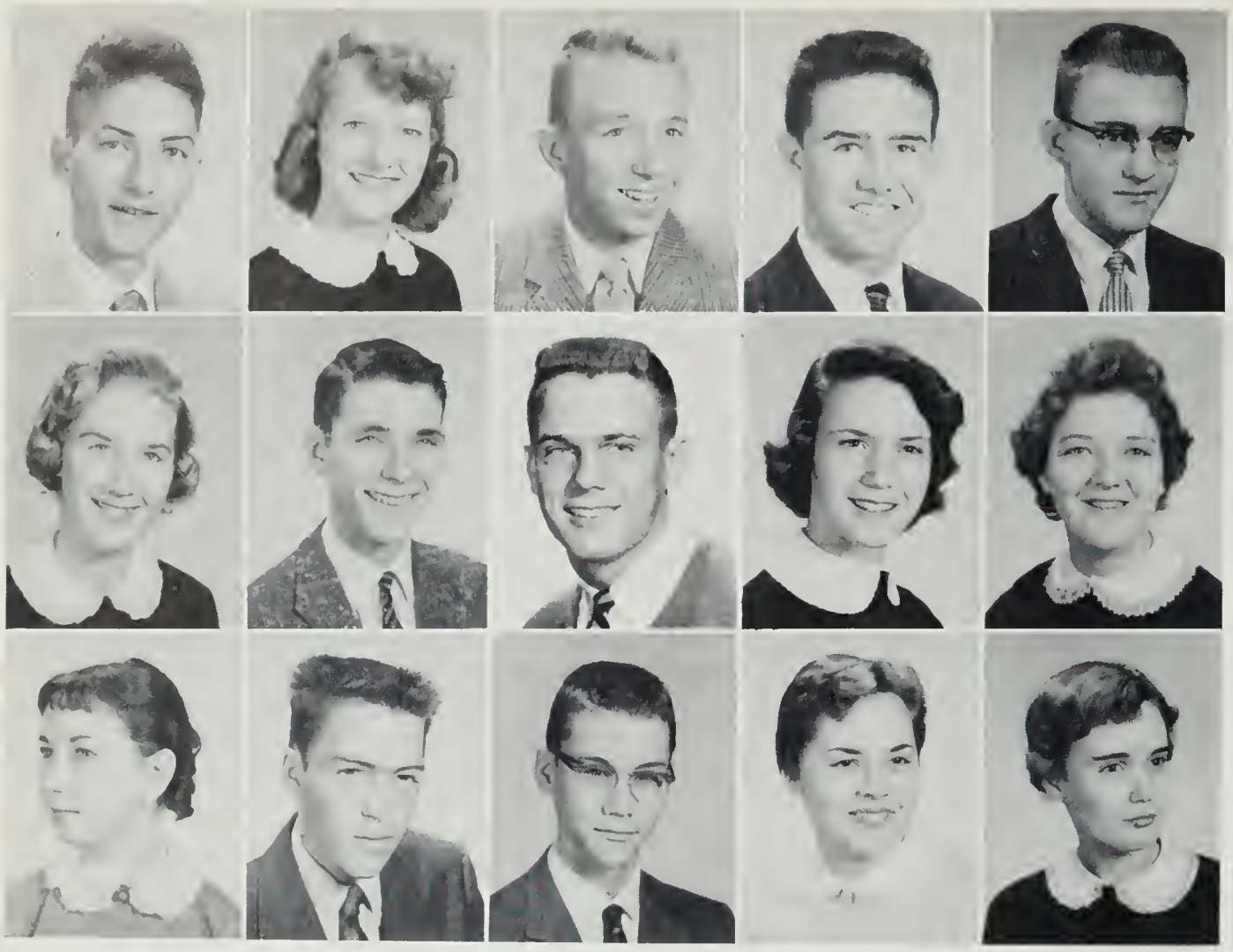

JAY STOWELL
ALICE SWANSON
JAMES TALBERT
ROY TATE
JAMES TATTERSAL

ANN THOMPSON
CHARLES TREXLER
CLARENCE TRINKLE
SANDRA UNDERWOOD
MARY VIA

GARNA VIZARD
ALBERT VOLZ
CHARLES VON ROSENBERG
BARBARA WALKUP
PAMELA WARDEN

Juniors

Miss Latta, Junior Counselor, has a tranquilizing effect on C. M. Trinkle and Dorothy Staats.

JANET WATTERSON

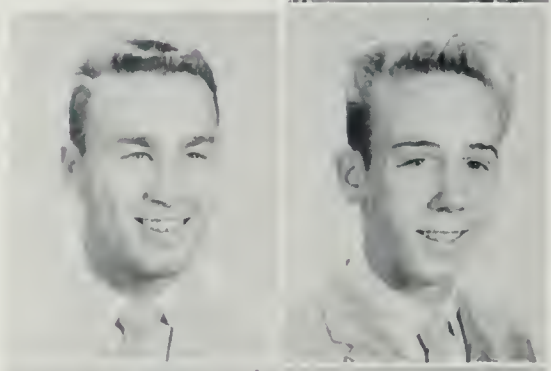

PAUL WEASE
KENNETH WEIDNER

JUNE WHITE
GAYE WHITED

DENNIS ADAMS
STEPHEN ADAMS
ALLEN ALTIZER

EARL ANDERSON
JANET ARMSTRONG
FRANK AUSTIN

KATE AVERY
GLEN BAILEY
WILLIAM BAKER
SUZANNE BALLARD

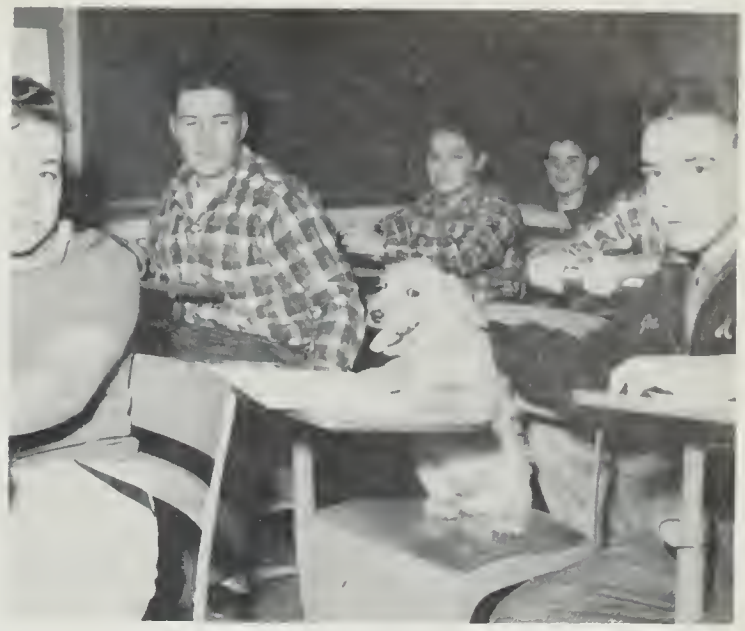

General Math II wants to know: "How much is that doggie in the classroom?"

Sophomores

ELIZABETH BARDEN
CHARLOTTE BARKER
MOLLY BATCHELOR
JAMES BAXLEY
ROBERT BELL

JULIO BETANCOURT
THOMAS BEVILLE
DIANE BIBB
TERRY BLACKWELL
LINDA BLAIR

ANDREW BONNER
PETER BOWIE
ROLAND BREAULT
WILLIAM BRITT
BETSY BRITTON

ROBERT BROWN
STANLEY BURGESS
PAT BURRELL
BRUCE BYRAM
LORENZO BYRD

JOAN CALAHAN
CLAYTON CAMERON
RICHARD CARROLL
CHARLOTTE CARVER
SALLY CATON

NORMA CAVE
VIRGINIA CHOI
ROBERT CIO
EVELYN CLARK
RICHARD CLARK

HARRY COLLINS
JUDITH COLLINS
GEORGE CORDER
ALBERT COX
GEORGE CUSTODI

PAUL CURTIS
MINNIE LOU DAVIS
SUE DAVIS
STEPHANIE DeCAMP
PATRICIA DeYOUNG

Sophomores

PAMELA DICKSON
HANNAH di ZEREGA
JUDITH DOWNEY
NORA DOYLE

Some Sophomores sit this one out.

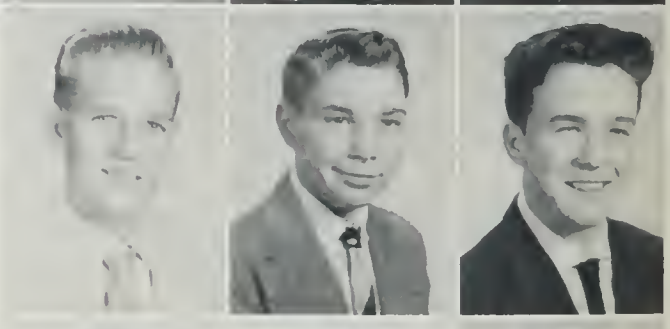

RICHARD EARLY
GARLAND EDWARDS
RICHARD ELLIOT

FFLIZ FRYASA
RON FINELLI
DORIS FLEMING

PEARCE FLEMING
LARRY FLETCHER
RICHARD FLETCHER

THOMAS FORNEY
RAYMOND FRALEY
DELORES FRAZIER

MARY DALE FRAZIER
DAVID FRITSCHIE
RONALD FURMAN
MAX GARODNICK

Biology students see more of Seymore.

Sophomores

KAY GLYMPH
WAYNE GOAD
CAROL GRACE
RICHARD GRAUS
JERRY GREENWALT

JEAN HANSON
JOHN HANSON
KENNETH HARDBOWER
LORRAINE HARRELL
CLARA KAY HARRELSON

JEANNINE HARRIS
LEONARD HARRIS
MAUREEN HARRIS
GORDON HARTMAN
DANIEL HELLAMS

GARY HEMP
HOWARD HINEGARDNER
ALVIN HISE
ALAN HOOVER
MARTIN HOOVER

DENNIS HORNE
MARILYN HUCHERSON
DIANE HUGHES
TERRY HULL
MARTIN HUMPHREYS

FRED HUMPHREYS
MICHAEL INABINET
CHARLES JAYNES
PHYLLIS JAYNES
JACKIE JEFFORDS

JANET JENNINGS
FRANCIS JOHNSON
HARRIETTA JOHNSON
NEAL JOHNSTON
MARY ANITA JONES

JOSEPH KENNEY
SALLY KING
BETTY JEANNE KNIGHT
KAREN KNIGHT
DIANE KOVALS

Sophomores

LINDA KUBA
JANET KUOKKA
BRENDA LAM
NAOMI LANGER

Sophomores "casually" crowd together in the hall for a picture.

CAROLE LARSEN
MAURICE LeBOURHIS
RONALD LEE

ROSE MARY LEE
VIRGINIA LEONARD
LINDA LEWIS

ROBERT LEWIS
STEPHEN LEWIS
EMORY LIGHT

DORIS LILLY
MARVIN LINDMARK
LENWOOD LLOYD

PATRICIA LOEFLER
JACQUELINE LUSE
HENRY LYONS
PATRICK McBRIDE

Pat Burell and Janice Thompson share many good times with Margurita Lopez from Mexico.

Sophomores

JACK McCANN
ROBERT McELIECE
STEVE McINTYRE
ROBERT McPHERSON
SARAH McPHERSON

JUDY MALLORY
ROBERT MANG
VIRGINIA MANUCCI
JOHN MARK
PHYLLIS MARRIOTT

EUGENE MARTINEAU
PAT MASON
LYLA MAYS
MARILYN MAYS
PHYLLIS MAZINGO

LOYCE MERRILL
ROBERT MESSICK
LAURIE LEA MILLER
ROBERT MILLER
WAYNE MILLER

DIANE MOORE
JOYCE MOORE
THOMAS MOORE
SANDRA MORRIS
BETTY MUNDAY

MARGARET MUNSON
ROY NELSON
NANCY NESBITT
ELSIE NIEMAN
RAYMOND NIGH

JO ANN NORFOLK
HOPE NOWLAND
GAIL NUSENKO
JAMES O'BRIEN
CAROLYN OLSON

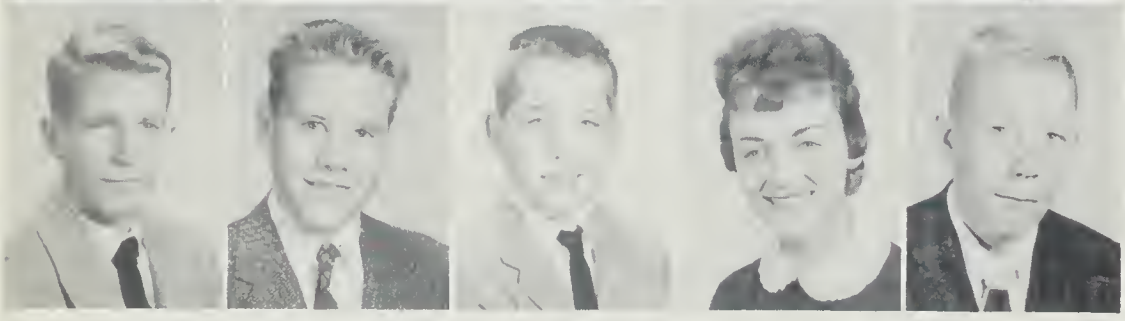

FRANK PACKER
JAMES PAGE
JOHN PAGE
CAROLYN PARKER
JAMES PARNELL

Sophomores

GINNIE PEIRCE
MARGUERITE PERCOSKY
SHARON PETER
NAOMI PETTIT

Phyllis Jaynes, Groveton's first Drum Majorette, goes over her routine.

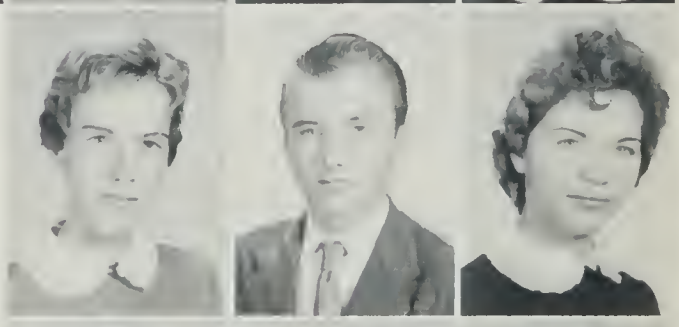

FAYE PITTMAN
GUSTAU POKLON
PATRICIA POSEY

JOSEPH POWELL
JOYCE PROFFIT
ROBERT PURVIS

DONNA PYLE
ANNETTE QUAINTANCE
LARRY REEVES

CAROL REYNOLDS
JUDITH ROBB
DANIEL ROBERTS

JOHN ROLAND
RUTH ROPER
MARY ROSE
MARIE SAGER

Virginia Choi obtains her citizenship.

Sophomores

DONALD SANDRIDGE
ROBERT SARGENT
JAMES SCHALL
TOMMY SCHMIDTLEIN
KURT SCHULTZ

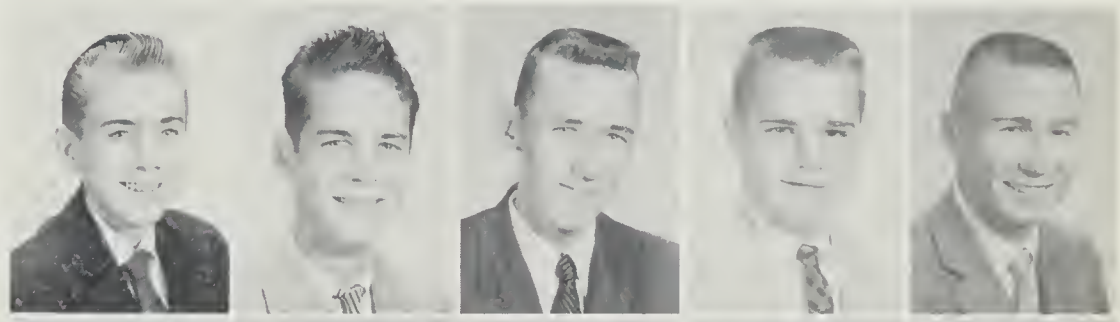

LOIS ANN SCOTT
ELLEN SHAPIRO
SANDRA SHELTON
FRED SHORTELL
HILTON SMITH

JOYCE SMITH
KATHLEEN SNELLINGS
SUSAN SNYDER
LLOYD SOCKY
ROBERT STEGALL

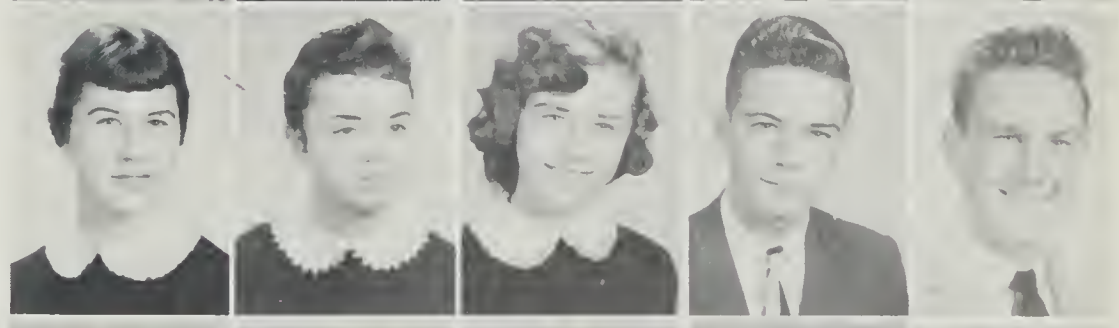

ALLEN STEVENS
SUSAN STEWART
ELAINE STRATTON
CHARLES STRAUSS
WAYNE STUDDS

EDWARD SWIATLOWSKI
LINDA TAFT
JOYCE TOARMINA
JANICE THOMPSON
REBECCA TURNER

ROBERT WAGNER
KENNETH WEADON
JESSIE WEISIGER
FRANCES WELBORN
JUDY WENGER

ROBERT WHITEHEAD
MICKEY WIESMAN
ROYCE WIGHT
CAROL WILLIAMS
CAROL WILLIAMS

Best of luck to the sweetest Band Director's daughter, I've known. I'd only known you anyway, you're a real doll, stay that way.

always,
Mickey

MARY WILLIAMS
MICHAEL WILLIAMS
PAMELA WILLIAMS
JUDY WILSON
WILLIAM WILSON

JOYCE WOODSON
CHARLOTTE WREN
RHEA WYRICK
PHYLLIS YANCEY
SUSAN ZIMMERMAN

Sophomores

Larry Bolton, Larry Miller, and Mert Hoover forge iron in Metal Shop.

Ellen Shapiro, Charles Strauss, and Frank Packer seem to be enjoying a mutual interest.

Spencer Alpert
Joseph Anderson

Larry Arnette
Marie Arnette
Nellie Ayres

Dorothy Baker
Shelby Ballard
William Ballard
Mary Jane Banister

Beverly Barrett
Sandra Barton
Sandralyn Bayliss
Mary Ann Beach

Jerry Greenwalt and Marcia Daniel give the Sweetheart Dance a whirl.

To the bosses daughter!
Best luck always,
Marcia

Freshmen

Carol Beale
Joseph Bennett
Winifred Berg
Palmira Betancourt
Lawrence Black
Linda Blunk
Mel Booker

William Bott
Susan Bowman
Tom Boyce
Jerry Bramley
Mary Breen
Diana Sue Brinegar
Lawrence Bronson

Sandra Brubaker
Charles Brunner
James Butler
Theodore Bulynko
Linda Callahan
Peggy Campbell
Marion Carter

Carole Cate
Gail Cavaliere
Eileen Chidester
Carolyn Christmas
Martha Clement
Stuart Clifton
Everett Clocker

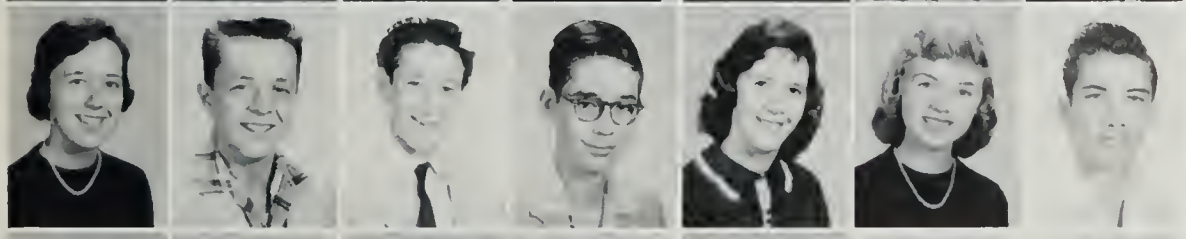

Katherine Cluff
Carl Cobbs
Wayne Coffman
Ray Conner
Marie Contas
Carolyn Conway
Bruce Conyers

Barbara Costa
David Council
Barrington Cox
Judy Cox
Terry Cramer
Lynn Craven
William Cronk

"Pepsi, please," say the Freshmen at the Frolic.

Freshmen

Ronald Crump
Warren Dameron

Marcia Daniel
Douglas Dann
Dale Darr

Carolyn Daugherty
Maureen Davies
Paul Delaney
Sarah Delaney

Dudley Dickinson
Michael Dore
Kathleen Drake
Mary Earp

Harold Embrey
Walter Engle
Harriett Enoch
Mary Evans
Charles Everett
John Everritt
Clark Ficke

Edward Fielding
Barbara Fitzgerald
Thomas Fitzgerald
Warren Fletcher
Audrey Fogleman
Mary Foley
William Ford

Sue Forrest
Robert Forthofer
Louisa Frank
Peggy Frazier
Barton Frye
Michael Fuqua
Linda Garner

William Garodnick
Garry Gauley
Richard Gerber
Garry Glotfelty
Susan Goggin
Ronald Graves
Lorraine Gray

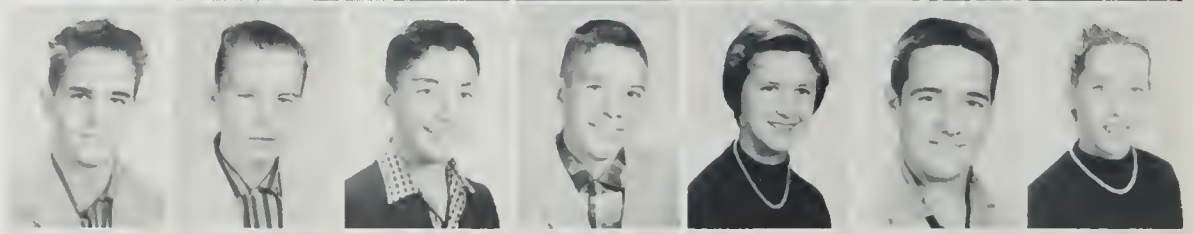

Margot Gray
Laurence Greene
Leslie Grier
Nan Gustafson
James Hall
Donna Hamilton
Barbara Hampton

Robert Hanke
Elmer Hardbower
Judith Hardbower
Richard Hargitt
Joyce Harn
Jeffrey Harris
Sandra Hartley

Franklin Hartline
Etoile Hatcher

Linda Hatcher
Pat Heinonen
Robert Hendricks

Anita Hepburn
Eugene Hepner
Christine Herrick
Carol Hevener

Judy Hicks
Geraldine Hinkle
Paul Hinsley
Van Ness Hoagland

Anita Hepburn, Marcia Daniel, Nancy Lukehart, and Karen Larsen support the Gay Nineties.

Freshmen

Suzanne Hodes
Diana Hofstetter
David Honadle
Aaron Hook
John Hopkins
Cole Huddle
Gerhard Huefner

Walter Hughes
Rose Hutchinson
Luther Hux
Murray Jackson
Ralph Jackson
Ray James
Ronald Jenkins

Dora Jessie
Delorise Johns
Edward Johnson
Sharon Johnson
Thomas Johnson
Jo Ann Jones
Linda Jones

William Karjala
Richard Kenny
Donald Kidwell
Sandra Kinsey
Ann Klein
Judith Kostyk
Amy Krone

Thomas Kuba
John Lafley
Karen Larsen
Pamela League
Mark Lee
Harry Lehman
Carol Lester

Marianne Lewis
Pat Lewis
Sandra Lewis
Robert Light
Larry Lilley
James Long
Nancy Lukehart

Katie Cluff and Patti Moore campaign well for S.C.A. offices.

Judith Lyman
William Lyons

James McCloskey
James McEliece
Louise McGhee

Paul McMakon
Andy McPherson
Roger Madsen
John Maloney

Nancy Mangum
Janet Mann
Kathleen Mansing
Patricia Manuel

Freshmen

Ellis Markham
Gary Martin
Reginald Mason
David Mastran
Barry Mates
Jere Maupin
Carole Metts

David Millan
Mary Ann Miller
Freddy Minko
Dennis Moore
Pat Moore
Barrett Morf
Suzanne Morgan

Margaret Morris
Evelyn Morrison
Nancy Morys
Raymond Mundy
Faye Nelson
Kenneth Nelson
John Nevitt

Jean Nicholson
Richard Noordyk
Patricia Nuckols
Thomas Nuckols
Elizabeth Odoroff
Faye Oldham
James O'Rourk

James Palmateer
Wandra Palmateer
Charles Palmer
Brian Patterson
Patricia Paxton
Kenneth Pearson
Edgar Peatross

Petra Phillips
Charles Pickering
Douglas Pleasants
Jacklyn Potter
Linda Porter
Jane Price
Joan Price

Kathleen Price
Stuart Ratcliff

Reta Raybold
Edward Reed
Muriel Reed

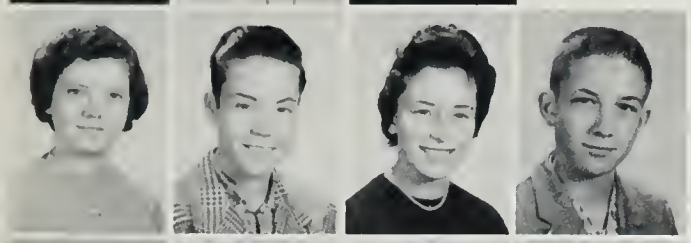

Belle Richey
John Robertson
Judith Rodericks
David Rohde

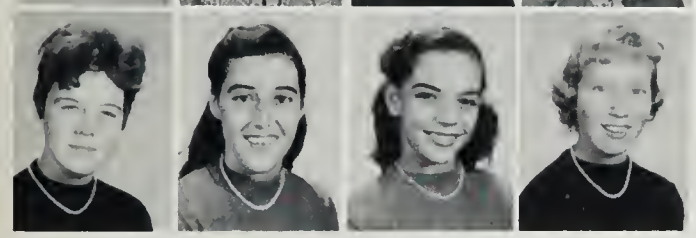

Maxine Roland
Jennifer Ruddle
Barbara Sabel
Nancy Satterfield

Freshman guys and gals gather to gab at the Sweetheart Dance.

Freshmen

Elizabeth Sayer
Walter Scales
Robert Seaton
Ray Sedwick
Barbara Sharpes
Sandra Shelton
Emily Shohan
Lois Shohan
Donna Shoup
Meredith Sigel
Ronald Silberman
Charlene Simpson
Robin Sinclair
Judith Sisson
Carol Smith
Marilyn Smith
Shelley Smith
Jackie Snider
Lois Sommerfeld
Robert Spoon
Sandra Sprang
William Stafford
Casenia Stegall
Carol Stephens
William St. John
Robert Stockton
Roberta Stowell
Diane Sunski
Terry Sweatt
Lee Sweeney
William Swindell
Thomas Szabo
Ronald Tankersley
Gary Tashman
Bill Taylor
Gerald Thiebolt
Allen Thompson
Beth Thompson
Henry Ticer
Thomas Tidwell
Betty Tinkham
Wilbert Toole

Nancy Trenary
Carl Trexler
Brian Troupe
John Turner
Barbara Uhle
Chrys Uhlig

James Ulrick
Michael Usher Me (Mike Usher)
Samuel Vaughn
Linda Vaught
Karen Vest
Carroll Ward

Philip Warden
Kenneth Wease
James Weedon
Larry Weinfield
Carol Wende
Jamie White

Joseph White
Judy White
Watton White
Ernest Williams
Ruth Williams
Patricia Wilson

Doris Woods
Roseann Woods
Janette Woolfrey
Rita Wyatt
Wynn Yates
Patricia Zampell

In Memoriam

FREDERICK CHARLES UHLER, JR.

"To live in hearts we leave behind is not to die," wrote Thomas Campbell. This can easily be applied to Fred who left us on October 10, 1957 after a suspended illness.

Fred was active in Eighth Grade Sports last year and had an outstanding record in the Mount Vernon Little League. In memory of him, many students donated to the American Cancer Fund.

May his family and friends be comforted by Edwin Markham's words . . .

"But think of death as of another birth,
As a new freedom for the wings outspread,
A new adventure waiting on ahead,
As a new joy of more ethereal mirth,
As a new world with friends of nobler worth,
Where all may taste a more immortal bread."

Lots of luck for a prosperous & successful life!
Susan Brown

Eighth Grade

Claudia Albright
Carol Alpert
Linda Altizer
Judy Altmeyer
Jean Anders
Joan Marie Anderson
Loretta Andress

Ricky Anholt
Betty Archibald
William Avillion
Joyce Ayers
Richard Babb
Wilson Baily
Betty Baker

Shannon Ball
William Balwanz
Patricia Banigan
Diane Barnes
Gary Baugh
Suzanne Beck
Dennis Beall

Barbara Bennett
Mary Ann Bethel
Sandra Beville
Judy Bittner
Carol Bloomingburg
Jean Linda Bowen
Sally Bowie

William Bowles
Bob Bradley
Susan Bradley
Kathy Britt
Jack Brooks
Jan Brown
Jane Brown

Good Luck to a wonderful friend and schoolmate
Love
Sharon

Joyce Brown
Linda Brown
Susan Brown
Barbara Brunson
Sharon Bufani
Patricia Gail Buskirk
Ronald Byrd

Barbara Callahan
David Camberg
Billie Caton
Patricia Cave
Billy Cheeley
Jackie Sue Cheeley
Sue Clark

Kenneth Clayborne
Betty Clem
Mary Ellen Coleman
Donald Conroy
Kenneth Corbin
Leonard Costa
Wayne Cox

Francis E. Coxe
Judy Cress
Naomi Cubbage
Kathleen Dant
David Davis
Dawn Carol Davis
Diane Dayton

Bobby Dunn

Earl DeCamp
Arthur Decker
Amy Deegan
Billy Denbo
Diane Dewey
Charles Dudley
Robert Dunn

Eighth Grade

William Dyer
Mary Eberhart
Judith Edwards
Carol Emswiller
Carol Ernest
Henry Estex
Ann Evans

Ann Favarella
Yvonne Fial
George William Fiel
Mike Firking
Margo Fitch
Jean Foley
Katherine Fowler

Donna Fraley
Gary Frantz
Ronald French
J. Payne Freret
Claudia Frey
Margaret Fuller
Stephen Funk

Elaine Funkhouser
Mike Gallahan
Elizabeth Gandy
Forrest Giglis
Robert Giles
Carol Gilkerson
Ruth Ann Gordon

Linda Gott
Anne Marie Gray
Bonnie Green
Terry Griffith
Marilyn Hale
Lester Hall
Mary Ellen Hall

Carol Hamilton
Robert Hancock
Diane Harler
Tommy Harris
Sara Hartline
Cathy Hartman
Connie Hatcher

Mary Ellen Hatcher
Charles Hatsell
James Haughton
Mildred Hautz
Caress Hazelrigs
Joni Heller
Carol Hemp

Harriett Henderson
Mary Hendricks
Andrew Henry
Edwin Herndon
Sue Herrick
Bennett Hill
Kay Hinkle

Robert Hinkle
Audrey Hoagland
John Hoagland
John Hoffman
James Hogsett
Barbara Hoke
Bill Holt

Diana Hooks
Peggy Howard
Roy Howdyshell
Charles Hughes
Gerald Hulvey
Burton Hurdle
Jill Hutchins

Eighth Grade

Marjorie Carol Hyer
Robert Jacobs
Roger Jacobs
Joseph James
Joy Jenson
Linda Johnson
Mary Lou Johnson

Roberta Johnson
Virginia Judd
Harold Kanarek
Judy Keith
Arthur Kimberlin
William King
Douglas Kopp

Gunther Kramer
Margaret Krone
Alexis Krumm
Linda Kyles
Sandra Kyles
Arthur Lacy
Sally Lambert

Jimmy Lansburgh
Robert Lansing
Harold Peter Larson
Betty Jo Leake
Carolyn Ledbetter
Jonathan Ledbetter
James Legge

Emily Leonard
Laura Helen Leonard
Elizabeth Lewis
Helen Mary Lewis
Gloria Lilly
Elizabeth Lloyd
Easton Lomax

Joseph Long
Raymond Lookabaugh
Julie Lorenz
Wayne Loving
Randall Lyle
Michaele Lyndon
Diane Lyons

Kenneth Lyons
Felicity Mac Grain
Stewart Mac Gregor
Judith McCafferty
Katheryn McCaffrey
Albert McCloskey
William McClung

William McCoy
Judy McCullen
Edwin McLane
Joseph McLaughlin
Sandra McLawhorn
Ruth McPherson
Bonnie Male

Jeannette Malone
Shirley Malone
Joseph Manuel
Robert Manuel
Elizabeth Marrale
Robert Marshall
Carol Martin

Donald Mason
Gene Lee Mason
Joseph Mastran
Robert Matheney
Robert Mathias
Greg Matthews
Robert Maust

Eighth Grade

Eddie Mawyer
Margeret Mays
Carolyn Meadows
Shirley Mero
Diane Morrisey
David Murphy
Linda Rae Murphy

Harry Naylor
Nancy Neiman
Starlette Nester
Earl Newberger
Cassandra Newberry
Eleanor Newsome
Julie Noblem

Sharon Nyman
Bonnie O'Brien
Diane Leslie Offen
James Ogg
Harriet Older
Clifford Olsen
Marguerite Orr

Nancy Packer
George Parker
Robert Parker
Edward Parry
Carole Sandra Pate
John Peele
Arthur Pelky

Mary Sharon Percosky
Dewey Peterson
Kenneth Pettit
Patricia Pfeie
Christopher Picot
William Pierceall
Terry Pike

Martha Pitts
Richard Pratte
Clyde Proffitt
Barbara Quick
Gail Raines
Page Rand
Donald Rapuzzi

Nancy Ratcliff
Mary Rossann Rau
Hope Rebholtz
Joshua Reckord
Alice Rivers
Marsha Robertson
Elizabeth Ann Robinson

Billye Raye Rosser
Michael Rott
Ronald Royston
June Rutledge
Patrick Sabel
Stephen Sampson
Richard Saunders

Donna Schall
David Schilling
Daniel Schley
Joan Ann Schmidt
Carol Schmidtlein
Patricia Schools
William Schools

Lynn Ellen Schultz
Roy Seymour
Mary Ann Shaffer
Edward Shephard
Brenda Annette Shepherd
Cora Lee Shepherd
Jackie Sherman

Patsy,
One of the sweetest girls I know and a wonderful, lovable and charming best friend
Carole Pate

Dewey Edward Peterson II

To a real swell Kid
Lots of Lot
your friend
Page

Eighth Grade

Mary Shifflett
Charles Lee Shipp
Joyce Short
Marion Simons
William James Simons
Nancy Sims
Ernest Sinnes

Peter Sissman
Patricia Skillman
Donald Slayton
Charles Smith
James Smith
Joanne Smith
Amanda Snead

Dwight Snider
Donna Snyder
Ginger Snyder
Pamela Snyder
Helen Spangler
Robert Spicer
Robert Starry

Gloria Jean Stephens
Jackie Stepp
Clara Stiff
Ann Stockvis
Ronald Stokes
Linda Storer
Sandra Sullivan

Patricia Sumrell
Jay Tabb
Bill Taylor
Paul Taylor
William Albert Taylor
Veronica Terrill
Lana Terry

Anthony Tini
Barry Turner
Judith Turner
Carol Twigg
William Twitty
Viola Mae Underhill
Kenneth Van Hook

Mary Vaughan
Dianne Vaught
Stanley Vossler
Barbara Walter
Jimmie Watson
Howard Watts
Frances Weadon

Carolyn Weaver
Donna Weidman
Richard Weidman
George Weisiger
Andrea Wende
Charles White
James Whitehurst

Danny Williams
Robert Williams
Covert Williamson
Virginia Willis
James Wines
Joe Wiseman
David Yarbroudy

8th Grade Scenes

Mr. Panagos' homeroom goes 100% in the Magazine Campaign.

Future Grovetonites and parents attend Orientation Day.

Students take a breather at the hop.

Gene Ellen Paul, Toni George, Judy Spelman, Judy Main, Steven Funk, Bobby Minnex, and Jim Muffet, say "cheese" for the photographer.

8th Graders get in the swing!

Mrs. Paget has high homeroom in Magazine Campaign.

S. C. A. Committees

The Education Committee plans programs and assemblies.

The Cafeteria Committee monitors cafeteria conduct.

The Art and Bulletin Boards Committee approves all posters and assigns show cases to the various clubs and organizations.

The Safety Committee supervises the monitoring system in the halls.

The Orientation Committee handled the S.C.A. elections this year.

The Building and Grounds Committee are in charge of Cafeteria Control and the handling of parking at home athletic activities.

The Hospitality Committe was in charge of the monthly Cabinet dinners for S.C.A. and other social functions. functions.

School

Agrafilms pack up after shooting scenes for their new film, "Crowded Out," sponsored by N.E.A.

Groveton representatives in All-State Chorus leave for Herndon.

Everybody's happy when Groveton scores a touchdown!

Mr. Tabor demonstrates the joy men experience in clinic duty.

In spite of the falling snow, faithful art students portray Groveton's mascot.

The 8th Grade gathers to watch the initial game on the home field.

Life

The Football Banquet closes the season.

Carlson Becker and Ed Ryder happily bring in the Tiger purchased by the Student Body.

Students test their lungs before a Basketball game.

Ray Novotny, Diane Oakes, Mudgie Gist, and Mrs. Stine from homeroom 210 express Christmas spirit.

The Division of Motor Vehicles supplied Grovetonites with well-earned learner's permits.

"Back To School Night," held by the S.P.T.A., attracts many members.

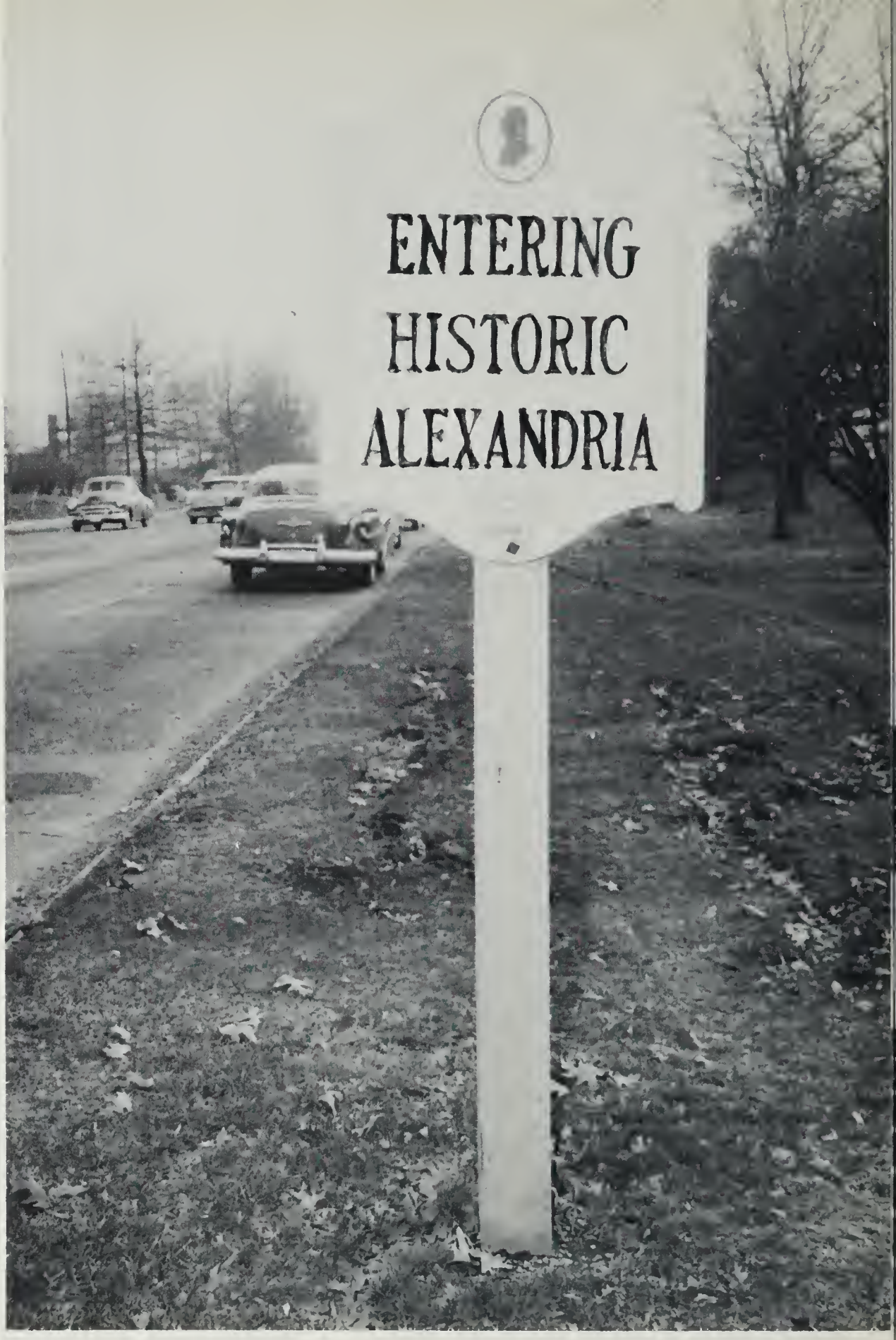
ENTERING
HISTORIC
ALEXANDRIA

Shoppers' Guide →

Shoppers, Enter Historic Alexandria!

Meet the Star Salesmen!

Kay Barret and Barbara Linaburg set out to collect their final ad copy.

Elaine Beard, Melanie Akams, Beth Arbogast, and Sue Bowman, take time out for a snack while soliciting for ads.

Looking down from the Masonic Temple on the busy streets of Alexandria, an old, yet thriving city, we are reminded of the friendly welcome the merchants in and around the town gave us when we solicited Ads. The courteous attention and helpful advice they gave should aid us when we venture into the business world.

We trust the merchants will benefit from the opportunity given them to use our Shoppers' Guide as a medium of advertising their merchandise and services to the students and friends of Groveton High.

We are also grateful to our patrons for the cooperation they so willingly gave to the making of Groveton's *Tigerama,* and hope that in future years our business relationship with them will continue to grow.

It was with a great deal of pleasure that we pitched in to get Ads. To make the event even more enjoyable, the *Tigerama* Staff and Cubs had a Spaghetti Supper to kick off this year's Ad Drive, which aroused interest and enthusiasm. Not only did the drive end successfully, but during the weeks of soliciting *Tigerama* members gained valuable business experience. Divided into two competing teams, the Tigers and Ramas, Ad solicitors worked hard to meet their goal. Star sales groups are recognized here for their outstanding achievements.

Ginnie and Brenda leave the Rama Room, hoping to be a star group.

These energetic girls, Sondra Morrissey and Diane Oakes, still found time for an active Ad Drive.

The advertising manager, Mudgie Gist, worked long and hard hours organizing the Drive and helping to get the book to press.

Charles F. Gerber, Inc.

REGISTERED PLUMBING AND HEATING

Estimates Cheerfully Furnished

PUMPS
KITCHEN EQUIPMENT
GAS AND ELECTRIC HEATERS

GAS AND ELECTRIC STOVES
GARBAGE DISPOSALS
PLUMBING FIXTURES

TEmple 6-1314
1108 Oronoco St.

Alexandria
Virginia

MUSOLINO & SONS, INC.

T. A. MATTHEW SERVICE STATION

2809 Richmond Highway

SOuth 8-4440 Alexandria, Va.

Quality Gasoline at Reasonable Prices

OPEN 24 HOURS

Motor Oils:
Quaker State
Kendall
Cities Service
Texaco

Varsol
Kerosene
McMillan
Pennzoil

"Diane, Sondra, Melanie and Pat plan to redecorate."

E. W. "JIMMY" WALKER

WALLPAPER – PAINT COMPANY

318 King Street

KIng 9-1335

Compliments of

GRIFFITH-CONSUMERS

Your Neighborhood Fuel Oil Dealer

2806 Richmand Highway
SOuth 8-7555

Fuel Oil **Burner Service**

Best Wishes to the Class of '58

ALEXANDRIA
National BANK

FIVE CONVENIENT LOCATIONS

King & Royal Sts. (Main Office
Fairlington Shopping Center
833 S. Washington St.
Shirley-Duke Shopping Center
Terminal Building—
Washington National Airport

KIng 8-1500

Member — FDIC

Years of Fannon's "Know How," Reputation and Quality in Fuel Oil and Coal are yours by calling KIng 9-5700.

T. J. FANNON & SONS

Duke and Henry Streets

Since 1885

COLUMBIA BUILDING PRODUCTS CO., INC.

Steel Bucks — Fireproof Doors

Hardware — Millwork

500 S. Columbus St.

Corner Wilkes St. Alexandria, Va.

Olympia Typewriters
portoble ond standard

VIRGINIA BUSINESS MACHINES COMPANY

Typewriters Soles & Service

2405 Mt. Vernon Avenue
Del Ray, Alexandria, Va.
Klng 9-7444

Sales — Rentals — Repairs

SOuth 5-9878

1212 Richmond High and Fort Hunt Road

Wilson — Spolding
Sporting Equipment

CITY SPORT SHOP

"Bill ond Bob odmire the high quality equipment"

1512 King St. Alexandria, Va.

ALEXANDRIA AUTO LAUNDRY

1007 Franklin St.
Alexandria, Va.
Klng 8-3900

Expert Cleoning & Simonizing
Free Pickup & Delivery

"It Pays to Drive a Clean Car"

TO THE GRADUATING CLASS:

A Message of Congratulations

Although First & Citizens National Bank of Alexandria is the aldest natianal bank in Virginia, faunded in 1864, we dedicate aurselves ta the future. Many af you, we are sure, will came to knaw First & Citizens National Bank personally in the years ahead. We laak forward to the pleasure af serving yau, as a financial caunselar, as a neighbor, and as a fellaw citizen. We pledge to serve yau well.
Our heartfelt cangratulations ta each af yau.

"Drop in today . . . let's get acquainted"

First AND Citizens NATIONAL BANK OF ALEXANDRIA

VIRGINIA'S OLDEST NATIONAL BANK

Everywhere in the Alexandria Area

Drop in today...let's get acquainted

FORT HUNT PHARMACY

A. J. Saury, Proprietor

Prescription Specialists

Complete Drug Store Service

SOuth 5-4022

In the Hollin Hall Shopping Center

Wellington Branch Postal Facilities

Specializing in Niagra deep massage for Relaxing and Reducing—

also in Permanent Waving

ROSE MARIE HAIR STYLIST

600 N. Washington St.

Alexandria, Va.

KIng 9-3585

Compliments

of

POSTALS SHOES

603 King St.

Alexandria, Va.

KI 9-9397

HENDERSON'S HUNTING TOWERS PHARMACY

Phone KIng 8-1111

1200 S. Washington St.

Alexandria, Va.

F. W. Clarke

INSURANCE — REAL ESTATE
Since 1946

112 North St. Asaph Street

Alexandria, Virginia

Telephones:
OVerlook 3-3232
KIng 9-5220

Specializing in Fairfax County

F. W. Clarke

Everette R. Clarke

BURGUNDY
ESSO SERVICENTER

ESSO DEALER

503 Telegraph Road, Alexandria
KIng 9-0363

"A Good Place to Fill 'Er Up!"

Kay, Crellin, and Reba gas up.

STARLIGHT
American-Italian Restaurant
1819 Richmond Highway
Alexandria, Virginia
SOuth 5-9875

JEFFERSON MANOR PHARMACY
Serving Area
"South of Alexandria"
Prompt Prescription Delivery
HOURS:
9 a.m. ta 10 p.m. Daily
10 a.m. to 8 p.m. Sundays
and Holidays
100 N. King's Highway, Alexandria
SOuth 5-6111

"Mudgie and Pat wait in line with their shoes."

HERBERT LYLES
SHOE REPAIR
502 King St.
Alexandria, Va.

2308 Mt. Vernon Avenue
(Del Ray) Alexandria, Va.
KIng 9-6060

"Our rapid growth is based on a simple formula

Great names of American fashion—creative styling and lasting quality in apparel that every woman can afford."

BOB'S CAMERA SUPPLY

Alexandria's Kodak Dealer
Movie Equipment — Cameras
Enlargers
All Dark Room Needs

719 King St. Alexandria, Va.
OVerlook 3-0117

DIXIE DIME STORE INC.

Jefferson Manor Shopping Center

Open 9 to 9

Phone SOuth 5-6688

Telegraph BARBER SHOP

Three Barbers ta Serve You
Hours: 9 to 7
We Specialize in Chidren's Haircuts

652 Telegraph Rd. (Union Shop)
R. S. Janes — Owner

Compliments of

ALBERT'S RESTAURANT

1806 King St.
Alexandria, Va.

CHAPPEL & HUHN

AMOCO

Alexandria, Va.
725 N. Washington St.
Cameron and Henry Sts.
Duke and Payne Sts.

Barbaro Caldwell works industriously at Mt. Vernon Bonk and Trust

MT. VERNON BANK AND TRUST COMPANY

"Your Friendly Bank"

Jefferson Manor Shopping Center
Willston Shopping Center
Belleview Shopping Center

BEACON AMOCO SERVICE

Tires, Batteries, Accessories
Free Pick-up and Delivery

2007 Richmond Hwy.
Groveton, Va.

SOuth 5-9785

ARTHUR I. SHAFFER
Florist

Greenhouses and Shop

Telegraph Rd. and Florence Lane
Phone SOuth 5-5511
or

SHAFFERS SHOP

807 King St.
Phone KIng 9-0537

Compliments of

MELVERN-FUSSEL
ICE CREAM COMPANY

400 Colvert Ave.
Alexandria, Va.
KIng 8-0250

"The Pause That Always Refreshes"

A CAREER
With A Future!

If you like science and mathematics, consider engineering for your career! Engineering is the field of today and tomorrow. Progress is fast. New jobs are opening up every day. Plan for a job with a future—plan to be an engineer!

VEPCO

VIRGINIA ELECTRIC AND POWER COMPANY

ROSENBERG'S
411 King St.
OVerlook 3-9871

BLVD. TEXACO
SERVICE STATION

Gas - Oil **Tires - Tubes**
Lubrication **Accesories**

ROAD SERVICE
SOuth 5-9794

TOWERS RESTAURANT
Hunting Towers
Alexandria, Va.

Complete Accident Serice
Our 20th Year of Service

DOWNTOWN GARAGE

South Washington and Wilkes Sts.
Alexandria, Va.
TEmple 6-4700 KIng 9-4600

Authentic
Ivy Styling
For your complete wardrobe

WINDSOR
MEN'S & BOYS' SHOP
1017 King St.
Alexandria, Va.

Open Thursday & Friday Til 9
Central Charge Service
Tuxedo Rentals

E. D. EDWARDS SHOES
No. 410

611 King St.
Alexandria, Va.

R. L. KANE, INC.

"Alexandria's Oldest Realtor"

Sales — Rentals

Appraisals — Insurance

311 S. Washington St.
KI 9-2800

WELLINGTON HOUSE

Furniture and Decoratian

809 S. Washington St. KI 9-5800
Alexandira, Va.

E. B. BARLOW & T. GRAVES

T/A HYBLA VALLEY GULF SERVICE

2826 Richmond Hwy.
Alexandria, Va.
SOuth 8-7523

Pick-up and Delivery Service
General Repairs
Lubricatian and Washing Service

"Martin's Hardware is frequently visited by Grovetan students."

MARTIN'S HARDWARE

3910 Richmond Highway
Alexandria, Virginia
Phone EDgewater 9-6244

OLD DOMINION GUEST HOME

202 N. Washington St.
Alexandria, Va.

Established Since 1943
6 Central Locatians
Daily ar Weekly Rates
Apartments — Raom & Baard
Calanial Atmasphere
KIng 8-1853

"Three Dummies pose at Hayman's."

HAYMANS

530 King St.
KIng 9-1881

PAUL'S ICE HOUSE

Country Sausage — Groceries
Watermelons — Steam Crabs
Fish Bait — Ice

2810 Richmond Highway
Alexandria, Va.
SOuth 5-9716

BARBY'S FABRIC SHOP

Dress and Decorating Fabrics
Patterns — Notions — Trims

Two Locations To Serve You
King and Washington Sts.
The Belleview Shopping Center

123 N. Washington St. . . KI 8-4858
623 Belleview Blvd. . . . . SO 5-4010
Alexandria, Virginia

CONGRATULATIONS

BARNEY'S

Corner
King and
Washington Sts
Alexandria, Va.

WILLIAM'S

Luggage &
Men's Shop

711 King St.
Alexandria, Va.

BEST OF LUCK

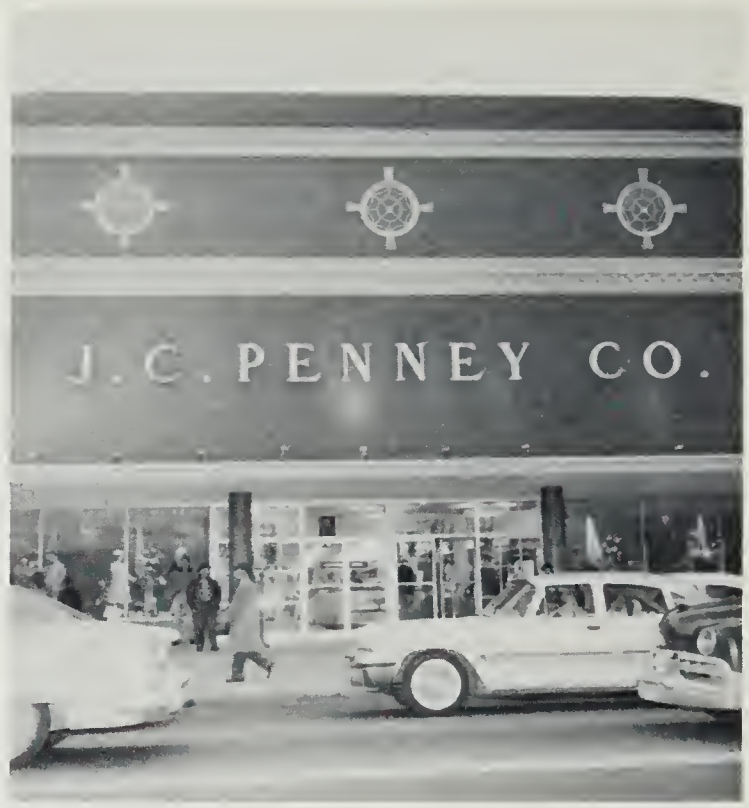

J. C. PENNY'S

112 North Washington Street
Alexandria, Va.

Everything in Music

PIANOS INSTRUMENTS ORGANS
RECORDS RECORDED TAPES
SHEET MUSIC HIGH FIDELITY

KITT'S

2621 Mt. Vernon Ave., Alex.
Klng 8-8686

1330 G St., N.W. Wash. D.C.
REpublic 7-6212

Compliments of

WILCOX ESSO SERVICE

WILCOX MOTOR COURT

2900 Richmond Highway
Phone SOuth 5-9812

Motor Tune-up Ignition Work
AAA Radio Dispatched Road Service

GROVETON ESSO DEALER SERVICENTER

1986 Richmond Hwy.
Alexandria, Va.

Brake Service General Auto Repair
Bud Keeter Johnny Mitchell

SOuth 5-5525

TIMBERMAN'S
DRUG STORE

Frances X. Nugent, Proprietor
Established 1856

106-108 N. Washington St.
Alexandria, Va.
KIng 9-0091

From Virginia Farms
To Virginia Homes

ALEXANDRIA DAIRY
PRODUCTS COMPANY

For Home Delivery

call

KI 9-2525 TE 6-5390

McDONALDS

Quality Fast Service Low Price Atmosphere

SALES • MANAGEMENT • LOANS • INSURANCE

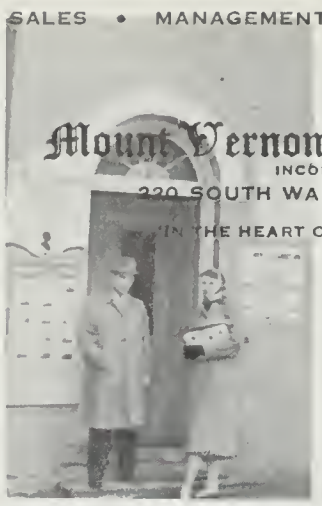

Mount Vernon Realty Company

INCORPORATED

320 SOUTH WASHINGTON STREET

"IN THE HEART OF OLD ALEXANDRIA"

OFFICE: KI. 9-7776

"Melanie gets the ad."

"Differen[illegible] but it gets votes."

LEON C. BALTIMORE, JR.

RAYTHEON BONDED
ELECTRONIC TECHNICIANS

614 Gibban St.
Alexandria, Va.
KIng 9-6511 TEmple 6-4975

Guaranteed
Television and Radio Service

WHITSON'S TEXACO STATION

TEXACO GAS
TEXACO OIL

ACCESSORIES
SOuth 5-5034

2112 Richmond Highway
Alexandria, Va.

"Who owned this parrot, Mr. Grimes? All he ever says is: Baby, take your busted watch to Dietzel's!"

ALEXANDRIA'S ONLY
CERTIFIED MASTER WATCHMAKER

OUR GUARANTEE OF QUALTIY
AT NO EXTRA CHARGE

Elgins
Bulavas
Hamiltans

Have yaur watch repaired by a certified master watchmaker at no additianal charge. Why ga elsewhere when yau can get the best at—

DIETZEL'S

Watches and Jewelry

KIng 9-4499
Lacated on Main Flaar
J. C. PENNEY CO.

NATIONAL ASSOCIATION OF REAL ESTATE BOARDS
REALTORS
Are Active Members of Constituent Boards

GORDIN-MENSH REALTY CORPORATION

THREE LOCATIONS:

Main Office

1915 Richmond Highway
Alexandria, Virginia
SO 5-6790

Springfield Branch

6614 Backlick Road
Springfield, Virginia
FL 4-8600

Fairlington Branch

1517 Quaker Lane
Alexandria, Va.
KI 8-2320

JONES, KREEGER & HEWITT

Established 1930

Members New York Stock Exchange

Washington and Prince Sts.
KI 8-5700

GLASGOW'S ORIGINAL FLORISTS

728 S. Washington St.
Alexandria, Va.

The Refreshment of

Friendship

PEPSI-COLA

Alexandria, Va.

"Richard, Bobby, and Pat step to chat."

C & J DELICATESSEN

605 Telegraph Road
SOuth 5-2134

Home-made potato salad and slaw are our Specialty

Best Wishes to the Class of '58

DIXIE PIG BARBECUE RESTAURANT

1998 Richmond Highway

WHEATLEY FUNERAL HOME

809 King St.
Alexandria, Va.
Phone KIng 9-0038

J. S. Everly

---

24 Haurs

HUNTINGTON SHELL SERVICE

1319 Richmond Hwy.
Alexandria, Va.

Expert Mechanical Repair
W. C. Hicks — Raad Service

SOuth 5-9826

Compliments of

CONKLYN'S INC.
Florist

923 King St.
Alexandria, Va.

In Any Event—"Say It with Flawers"
Carsages our Specialty

KIng 9-6112

ELLIS HARDWARE

2806 Richmond Hwy.
Alexandria, Va.

Builders' Hardware - Paints - Taols - Garden Supplies - House Furnishings - Parakeet Supplies - TOYS - Flaor Sanders and Waxers - SHERWIN WILLIAMS - SUPER KEMTONE - SPREDSATIN

Phone SOuth 5-2443

Commercial
Portraiture Weddings
Candid & Formal

SAUDRE'S OF ALEXANDRIA

Photographers

Auree J. Coutry Betty J. Ehlers

913 King St. Alexandria, Va.

OVerlook 3-5277

Jewelers and Diamond Merchants
For over a Quarter of a Century

COHEN BROS. JEWELERS

Northern Virginia's
Oldest and Largest

1121-1123 King St.
Alexandria, Va.
Phone KIng 9-7427

"Jim and Easton perform burial rites."

The Oldest Daily Newspaper
in the United States

THE ALEXANDRIA GAZETTE

Established 1784

Phone KI 9-0004
Alexandria, Va.

SOuth 8-7033 24 Hours

GROVETON MOTORS

We Service Any Make Car.
Won't Run?—Call Us!
24-Hour Towing Service

1978 Richmond Hwy.
Alexandria, Va.

"WOODY" Gainor, Prop.

SOUTHERN BARBER SHOP

TEmple 6-9863
915 King St.
Alexandria, Va.

"We need your head in our business!"

City Club Velvet Steps

ELLIS SHOES

605 King Street
Alexandria, Va. KIng 9-4870

LEVINSON CLOTHING CO.

Men's and Bays' Clathing
Schaal Sweaters

424 King St. Alexandria, Va.

MONROE DEVELOPMENT CORPORATION

Real Estate - Insurance
Property Management

SOuth 5-9100
134 North Kings Highway
Jefferson Manor
Alexandria, Va.

EUGENE W. ZIMMERMAN

Electrical
Contracting and Servicing

1221 Cameron St.
Alexandria, Va.

SID'S CITIES SERVICE

1329 Richmond Hwy.
Alexandria, Virginia

Tune-up **Brake Service**
Sidney Hancock, Prop.

Cangratulatians and Best Wishes to the First Graduating Class

A. B. & W. TRANSIT CO.

600 Royal Street
Alexandria, Virginia

Compliments of

Belle View Merchants Association

Mt. Vernan Bank and Trust Company
Brenner's Bakery
Barby's Fabric Shop
The Kiddie Shap
Belle View Hardware
Springer's Men's and Bays' Shap
D & S Delicatessen and Restaurant
Belle View Barber Shap
Ben Franklin 5c and 10c Stare

CANNON CONSTRUCTION CORP.

Belle Hoven Rd. & 10th St.
Alexondio, Va.
SOuth 5-5800

We toke a personol interest in your dry cleoning needs. Try us, and be convinced. We launder your shirts beoutifully, and for your convenience, we hove the only Certified Cold Storoge Voults in Alexandria, for your furs and winter garments.

SOUTHERN DRY CLEANING CO.

223 N. Payne St.
Phone KIng 9-0060
Bronch Store—707 S. St. Asoph St.
Phone KIng 9-0063

Phone KIng 8-8400
KIng 9-8484

JAMES M. DUNCAN, JR. AND ASSOCIATE

REALTORS AND INSURORS

120 N. Columbus St.
Alexondrio, Vo.

A Planned Service For
Better Serving
By

"Miss Caricole and Mrs. Ross give hints to Future Homemakers, Irma and Teensy."

HOLIDAY KITCHENS, INC.

109 South Kings Hwy.
Alexandria, Vo.
SOuth 8-4242

Builders & Custom Kitchen Remodeling
Complete Kitchens, Free Plonning,
Financing ond Terms
Distributors of Youngstown Cobinets
Vamco Deluxe Wood — Marsh Wood
Custom-Built Formica Tops
Tappan Gas & Electric Built-in Ranges
Hot Point Applionces

"Carlson and Ed survey the hard work of G.H.S.'s students."

ALEXANDRIA LUMBER CORPORATION

Lumber and Millwork

Wilkes & S. Potrick Sts.
Alexandrio, Vo.
Phone KIng 8-4040

Class of '58

WE WISH TO EXTEND CONGRATULATIONS

AND BEST WISHES TO

THE FIRST SENIOR CLASS OF GROVETON HIGH.

People's Hardware
Lucky Traveler
Jo Marie Beauty Salon
Virginia Trailer
First Federal Savings & Laan Association
Tawne Matel
Alexandria Furniture
John's Shae Repair
7-Up Battling Campany
Alexandria Bawling Alley

New Certified Cash Market
Bailey's Market
Hunting Towers Market
Mr. L. A. Murray, Jr.
Mrs. Mary E. Murray
Hallins Hills Community Association
Penn Daw Barber Shop
Seymour J. Spelman
V. Ward Boswell
Stratford Carpet Shop
A Friend

FLEISHER JEWELERS

AND SILVERSMITHS

In the fabulous Belle View Shopping Center are purveyors of such famous names as:

LENOX CHINA
FOSTORIA CRYSTAL
STERLING FLATWARE
KEEPSAKE DIAMONDS
SAMSONITE LUGGAGE
ROLEX and OMEGA WATCHES
and many other brand names.
"Complete Repair Department Premises"

635 Belle View Blvd. SOuth 8-4900

Mr. Leon Fleisher shows one of his beautiful diamond sets to Totten Judd and Connie King.

POTOMAC MANUFACTURING COMPANY

Complete Store Fixtures
and
Cabinet Maker
James R. O'Brien

FE 3-9521
SO 8-8792
1050 Potomac St., N.W.
Washington, D. C.

Linda Turner, Ed Ryder, Mr. Love and Mrs. Gentry enjoy the delicious food from Penn-Daw Restaurant at one of the many S.C.A. dinners.

PENN-DAW MOTOR HOTEL

U. S. No. 1 and Kings Highway — **Fine Food**

1 Mile North of Groveton School — **Comfortable Rooms**

Telephone SO 5-4321

Fashions in Furniture

CARPET DRAPES ACCESSORIES

Largest Furniture Display
in Northern Virginia
All on One Floor
at

C. L. BARNES & Sons

An Entire City Block on Furniture Row

2525 Mt. Vernon Avenue Overlook 3-4330
Alexandria, Virginia

The big faculty team takes a rest.

Jill Arneson explains the Point System to students.

Dogpatch comes to the Jubilee.

It's three o'clock kids, let's go!

Faithful stagehands, David Adams and Mike Mead, on the job.

Mr. Tabor proudly receives the Kiwanis Trophy from Mr. Sedwick.

JIM HAWK REALTY

Sales — Mortgage Loans

201 Sauth Washingtan Street

Alexandria, Virginia

A Final Glimpse of Student Life

Glen Miller is one of the many Groveton students who received his polio shots.

Elizabeth Barden, Dorothy Vizard, Peggy Wilmer, Patty Edmonston, Claire Gilbert, Anne Stark, Doris Nattania, and Lorraine Sonner work faithfully in the clinic.

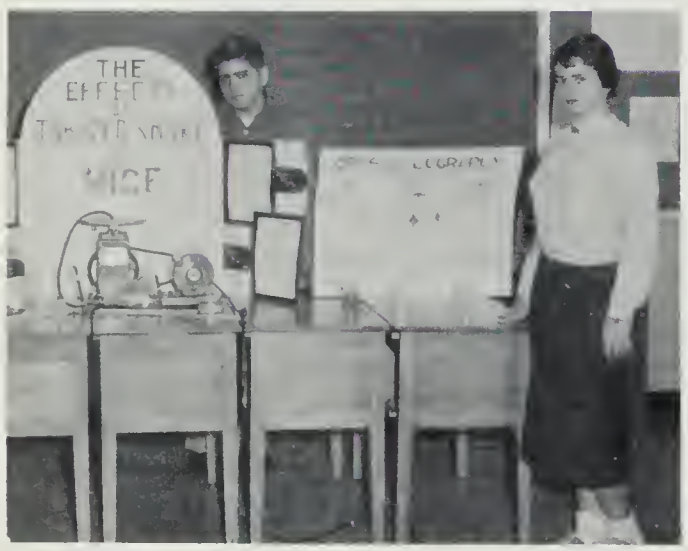

Easton Lomax exhibits the Effects of Tobacco Smoke on Mice, while Barbara Bragmen takes pride in her Crystallography.

Louis Counts demonstrates his project for interested onlookers.

Jill Arneson, 1957 Circulation Manager, presents the first issue of Tigerama to Mr. Chesley, to whom it was dedicated.

Miss Owen's students practice smiling for class picture.

Scenes around the Rama Room.

The 1957 Tigerama Staff and Club celebrated at Miss Morris' the coming of the first Yearbook in September.

A toast to the '57 Tigerama!

Pizza and Spaghetti cooks kick off the Ad Drive.

Care is taken in choosing a Yearbook cover.

Santa and "Nick" arrive at the Rama Room.

Tigeramas take time out for tasty tidbits.

Did you smile, say cheese, or burp for your picture?

Paul, Bill, and Ernest lead a cheer: "Get your A-D-S, now!"

Everybody's in good spirits after a big Spaghetti supper.

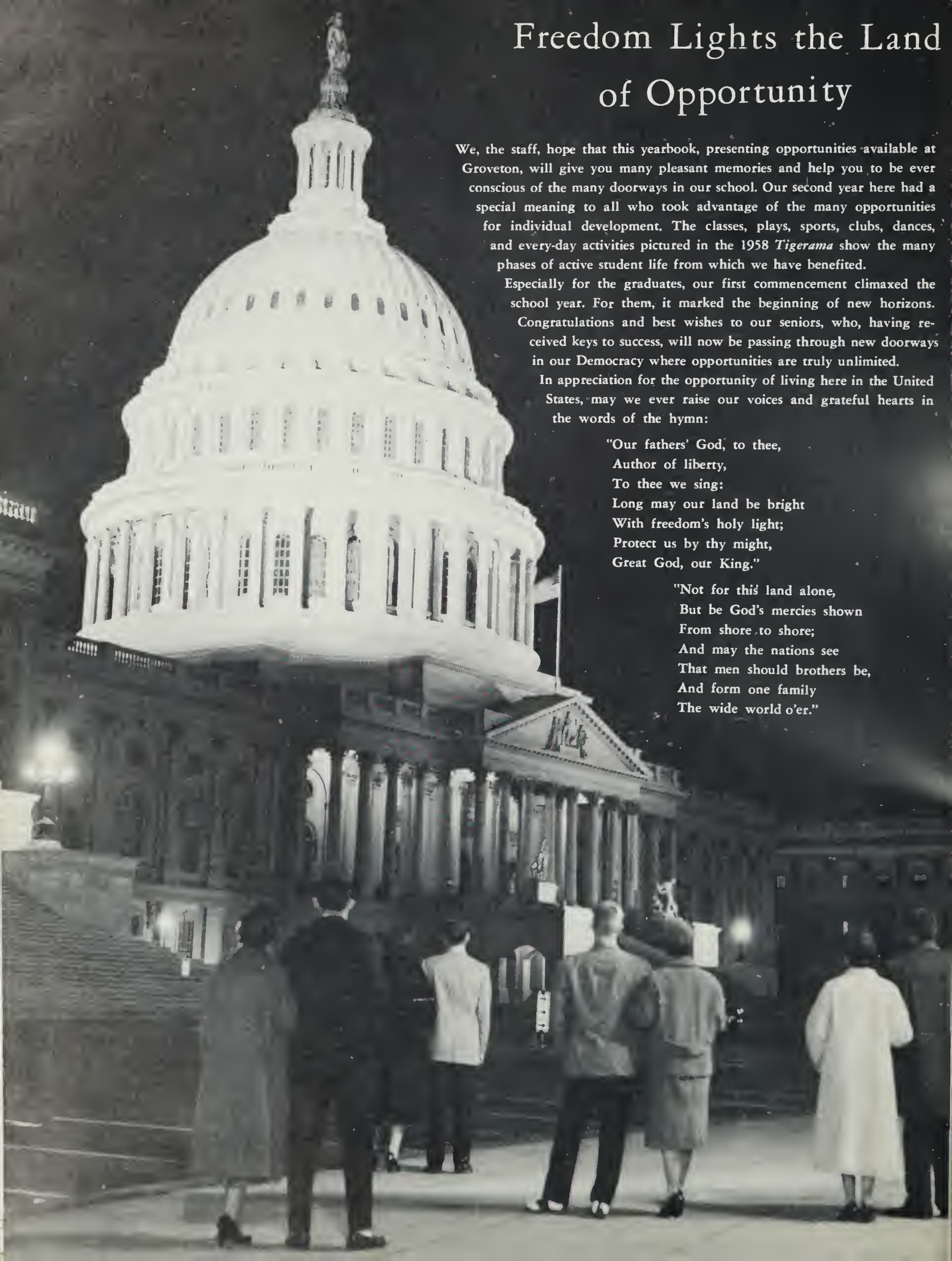

Freedom Lights the Land of Opportunity

We, the staff, hope that this yearbook, presenting opportunities available at Groveton, will give you many pleasant memories and help you to be ever conscious of the many doorways in our school. Our second year here had a special meaning to all who took advantage of the many opportunities for individual development. The classes, plays, sports, clubs, dances, and every-day activities pictured in the 1958 *Tigerama* show the many phases of active student life from which we have benefited.

Especially for the graduates, our first commencement climaxed the school year. For them, it marked the beginning of new horizons. Congratulations and best wishes to our seniors, who, having received keys to success, will now be passing through new doorways in our Democracy where opportunities are truly unlimited.

In appreciation for the opportunity of living here in the United States, may we ever raise our voices and grateful hearts in the words of the hymn:

"Our fathers' God, to thee,
Author of liberty,
To thee we sing:
Long may our land be bright
With freedom's holy light;
Protect us by thy might,
Great God, our King."

"Not for this land alone,
But be God's mercies shown
From shore to shore;
And may the nations see
That men should brothers be,
And form one family
The wide world o'er."

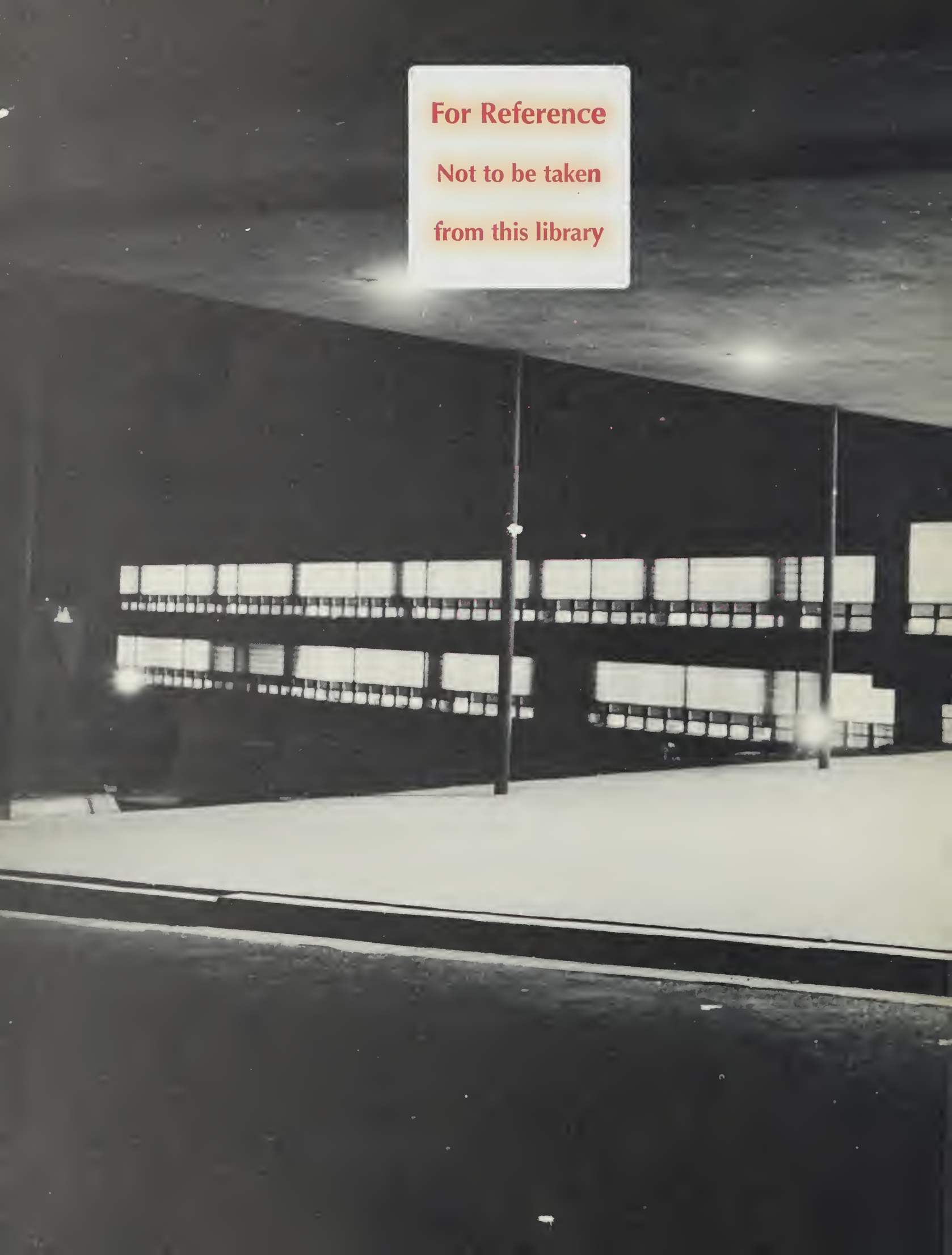
For Reference

Not to be taken

from this library